OCTOBER 2025–APRIL 2026 CRUISES

Hawaii & Panama Canal

Holland America

Panama Canal, Panama

Contents

WHY CRUISE HAWAII & THE PANAMA CANAL WITH US 2

SEE THE WORLD FROM YOUR DOORSTEP 3

CROSS THE PANAMA CANAL OFF YOUR BUCKET LIST 4

EXPERIENCE A MAN-MADE MARVEL 5

FEATURED 17-DAY FALL PANAMA CANAL 6

PANAMA CANAL FEATURED PORTS 7

PANAMA CANAL ITINERARIES 8

EXPERIENCE THE ALOHA OF HAWAII 9

FEATURED 17-DAY CIRCLE HAWAII 10

LEGENDARY 28-DAY GLACIERS & VOLCANOES: ALASKA TO HAWAII 11

HAWAII FEATURED PORTS 12

HAWAII ITINERARIES 13

COLLECTORS' VOYAGES 14

FEATURED SHORE EXCURSIONS 15

YOUR HOME AWAY FROM HOME 16

DESTINATION DINING: FRESH LOCAL INGREDIENTS 17

DINING, BARS & LOUNGES 18

ACTIVITIES DAY & NIGHT 19

SPA "AHHH" 20

HAVE IT ALL EARLY BOOKING BONUS 21

TERMS & CONDITIONS 22

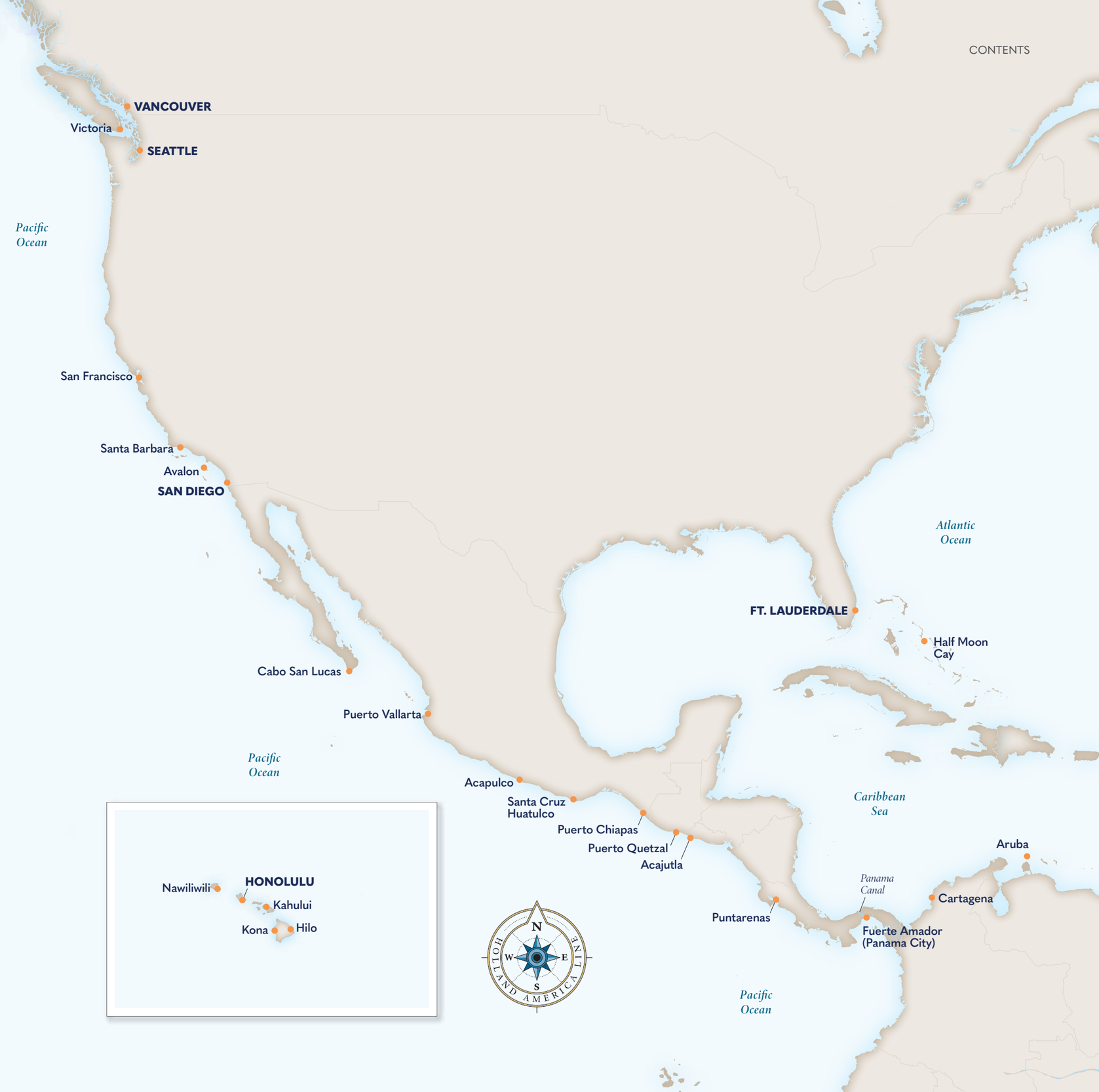

Top Reasons

TO CRUISE HAWAII & THE PANAMA CANAL WITH HOLLAND AMERICA

EDITORS' PICKS
cruisecritic
2023
BEST IN SERVICE AWARD

AWARD-WINNING, PERSONALIZED SERVICE

Enjoy warmly attentive service and experience the grandeur of cruising with the personal care and connection that make anyplace feel like home.

EASY ITINERARIES

Unpack once and call on up to four heavenly Hawaiian Islands or eight captivating countries while cruising between convenient domestic ports.

IMMERSIVE SHORE EXCURSIONS

Admire active volcanoes and visit a Hawaiian sanctuary temple or cruise an endemic mangrove forest and stroll a local Oaxacan *zócolo* (town square).

NATURAL & MAN-MADE MARVELS

Gaze in wonder at cascading waterfalls and bask on palm-lined shores or marvel at ancient Mayan ruins and witness the Panama Canal's famous locks.

DIVERSE PORTS OF CALL

Embark in exciting coastal cities, visit tropical Hawaiian Islands, call on charming Central American towns, or drift into "island time" in Aruba.

FRESH LOCAL FAVORITES

Savor golden pineapple, Pacific mahi-mahi, fresh homemade salsa, and other regional specialties sourced directly from the port to your plate.

Maui, Hawaii

See the World
FROM YOUR DOORSTEP

When you embark on a 2025–2026 Holland America Hawaii or Panama Canal cruise, a simple drive or domestic flight to one of our convenient North America ports unlocks a world of destinations, cultures, and experiences without the challenges of overseas air travel. Our Panama Canal itineraries depart from either Ft. Lauderdale or Miami on the East Coast and either San Diego or Seattle on the West, while our Hawaii cruises depart from (and return to) either San Diego or Vancouver, making it easy for you to kick back, relax, and enjoy the spectacular scenery as a world of historic sites, winsome wildlife, and cultural connection unfolds before your eyes.

CROSS THE Panama Canal OFF YOUR BUCKET LIST

Panama Canal, Panama

EXPERIENCE A Man-Made Marvel

The Panama Canal consists of three locks:

- The **Miraflores Locks** are the closest to Panama City and the Pacific Ocean. After entering the locks, you'll feel their two chambers raise the ship 54 feet above sea level to Lake Miraflores and watch the cement walls rise as the water falls away beneath you.
- Next are the **Pedro Miguel Locks**, whose single chamber will raise the ship 31 feet up to Lake Gatun
- The **Gatun Locks** are the closest to the Atlantic Ocean. Their three chambers will lower the ship a total of 85 feet back to sea level.

The variety of birds and wildlife in the surrounding forest, combined with the feat of engineering that is the canal itself, make for a unique experience best undertaken by sea vessel.

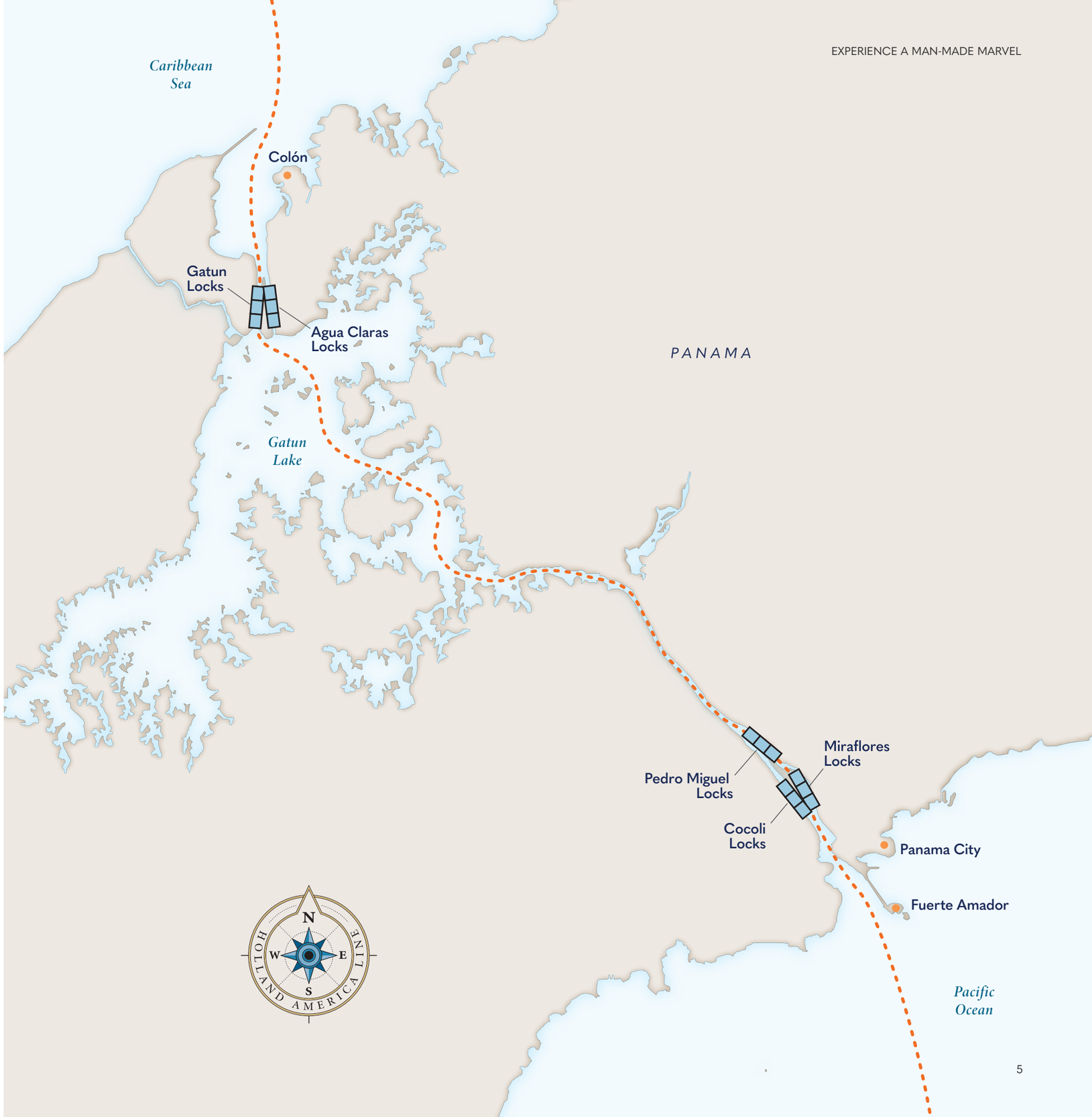

FEATURED

17-DAY FALL PANAMA CANAL

SAN DIEGO TO FT. LAUDERDALE *Koningsdam* **2025** Nov 1

- Uncover Mexico and Central America's Mayan heritage, brilliant birdlife, and delicious cuisine
- Experience the technological triumph that is the Panama Canal during a full transit
- Enjoy a late-night stay in Aruba, with its candy-colored buildings and intriguing rock formations
- Create the ultimate beach day on our Bahamian private-island paradise, Half Moon Cay

Monteverde Cloud Forest Biological Preserve Sky Walk, Monteverde, Costa Rica

Evening Stay. Departure between 10:00 p.m. and midnight.

Featured Ports

ACAJUTLA, MIAMI & PUERTO CALDERA (PUNTARENAS)

Each of our Panama Canal cruises features a full transit of one of the modern world's greatest feats of engineering. Enjoy a 15- or 17-day sailing between San Diego and one of our Florida ports or sail the sun-dappled California coastline on a 20- or 22-day itinerary to or from the Pacific Northwest.

Cerro Verde National Park, El Salvador

Miami Beach, Florida

Keel-billed toucans, Costa Rica

AWAKEN YOUR SENSES IN ACAJUTLA

New for 2025–2026 is a visit to Acajutla, El Salvador. This maritime port city boasts historic churches and vibrant markets filled with local products, crafts, and snacks. Sample a savory *pupusa* or book an excursion to one of El Salvador's beautiful beaches or national parks.

MINGLE IN MIAMI

Also new for 2025–2026 are our Panama Canal cruises on board *Zuiderdam*, which begin or end in Miami. While here, visit the iconic Miami Beach, the South Beach Art Deco district, the Wynwood Walls outdoor street art museum, or Little Havana, where the scents and sounds of Cuban cigars and salsa music waft through the air.

PLUNGE INTO PUERTO CALDERA (PUNTARENAS)

A particularly prized destination for bird lovers, Costa Rica is also home to serene sloths, cunning crocodiles, high-spirited howler monkeys, and other awe-inspiring wildlife. Nature enthusiasts will find no shortage of cloud forests, pristine beaches, volcanic landscapes, and tropical wilderness.

Panama Canal
ITINERARIES

Iximché Mayan ruins, Tecpán, Guatemala

15-DAY SPRING PANAMA CANAL

Miami to San Diego

Zuiderdam

Jan 31, 2026

15-DAY SPRING PANAMA CANAL

San Diego to Miami

Zuiderdam

Feb 27, 2026

15- TO 20-DAY SPRING PANAMA CANAL

Ft. Lauderdale to San Diego/ Vancouver/Seattle

Eurodam

Apr 5, 2026	20-Day	Ft. Lauderdale to Seattle
Apr 5, 2026	19-Day	Ft. Lauderdale to Vancouver
Apr 5, 2026	15-Day	Ft. Lauderdale to San Diego

17- TO 22-DAY FALL PANAMA CANAL

Seattle/Vancouver/San Diego to Ft. Lauderdale

Eurodam

Oct 4, 2025	22-Day	Seattle to Ft. Lauderdale
Oct 5, 2025	21-Day	Vancouver to Ft. Lauderdale
Oct 9, 2025	17-Day	San Diego to Ft. Lauderdale

17- OR 22-DAY SPRING PANAMA CANAL

Ft. Lauderdale to San Diego/ Vancouver

Koningsdam

Apr 10, 2026	22-Day	Ft. Lauderdale to Vancouver
Apr 10, 2026	17-Day	Ft. Lauderdale to San Diego

Extended Stay. Departure leaving the next calendar day.

EXPERIENCE THE ALOHA OF Hawaii

Honolulu, Oahu, Hawaii

FEATURED

17-DAY CIRCLE HAWAII

ROUNDTRIP SAN DIEGO *Zaandam* **2025** Nov 19

- Call on four breathtaking Hawaiian ports as you sail roundtrip from San Diego
- Sip homegrown Kona coffee, travel Maui's dramatic Hana Coast, and discover Hilo's volcanic wonders
- Taste your way through Ensenada's coastal culinary scene during a late-night stay
- Spend two incredible days amid Honolulu's metropolitan vitality and tropical allure

Wai'anapanapa State Park, Hana, Maui, Hawaii

Evening Stay. Departure between 10:00 p.m. and midnight. | **Extended Stay.** Departure leaving the next calendar day.

ALASKA & HAWAII

NEW

28-DAY GLACIERS & VOLCANOES: ALASKA TO HAWAII

Westerdam | Roundtrip Seattle | Aug 31, 2025 | 12 ports | 2 countries

Hubbard Glacier, Alaska

Westerdam

Kauai, Hawaii

- Explore the 49th and 50th states' natural wonders, admiring Alaska's arctic coastline before turning toward the tropical Hawaiian Islands
- Overnights in Anchorage and Honolulu let you explore more of Alaska's awe-inspiring wildlife and Hawaii's idyllic beaches
- Marvel at breaching whales, calving glaciers, cascading waterfalls, and soaring volcanoes on this one-of-a-kind "fire and ice" experience

Extended Stay. Departure leaving the next calendar day.

Featured Ports

HILO, HONOLULU & KONA

Convenient departures from either San Diego or Vancouver combine expansive Days at Sea with unforgettable days on shore exploring Hawaii's natural wonders, Polynesian heritage, World War II history, and mesmerizing marine life.

Lava Tube, Hawaii Volcanoes National Park, Hilo, Hawaii

Meet the locals

Pu'uhonua o Honaunau National Historical Park, Hawaii, Hawaii

HANG TEN IN HILO

Scenically set along the "Big Island" of Hawaii's eastern coast, Hilo offers a mix of natural beauty and cultural heritage. A hub of bountiful farmers' markets, intriguing galleries, and quaint shops, the town serves as a gateway to the island's UNESCO-listed volcanoes, rainbow-speckled waterfalls, black-sand beaches, and more.

OVERNIGHT FUN IN HONOLULU

Each of our Hawaii itineraries includes a late-night or overnight stay in this one-of-a-kind capital, allowing you to discover Honolulu's "spirit of aloha" for yourself. Pay your respects at Pearl Harbor's USS *Arizona* Memorial, visit the United States' only royal palace, or take in a traditional music-and-dance performance at an authentic Hawaiian luau.

KICK BACK IN KONA

Kona, situated on the western coast of Hawaii, is home to crystalline waters, historic sites, and a warm, vibrant community. Its coffee farms produce some of the finest Kona coffee on Earth, while its ancient *heiau* (temples) provide an intriguing glimpse into the island's past. From colorful coral to island cuisine, you'll find it all in Kona.

Hawaii
ITINERARIES

Hawaii, Hawaii

17-DAY CIRCLE HAWAII

Vancouver to San Diego

Koningsdam
Oct 4, 2025

17-DAY CIRCLE HAWAII HOLIDAY

Roundtrip San Diego

Zaandam
Dec 18, 2025★

17-DAY CIRCLE HAWAII

Roundtrip San Diego

Nieuw Amsterdam
Jan 10, 2026

18-DAY CIRCLE HAWAII

Roundtrip San Diego

Nieuw Amsterdam
Jan 27, 2026

18-DAY CIRCLE HAWAII

Roundtrip Vancouver

Nieuw Amsterdam
Apr 11, 2026

Evening Stay Departure between 10:00 p.m. and midnight. **Extended Stay.** Departure leaving the next calendar day. | ★ Celebrate the holidays on this sailing. For the most up-to-date details and fares, visit HollandAmerica.com.

COLLECTORS' VOYAGES

Experience even more of Hawaii or the Panama Canal with our thoughtfully designed Collectors' Voyages. These unique itineraries combine back-to-back sailings into one seamless journey that allows you to create the perfect extended cruise vacation.

CRUISE	DAYS	SHIP	EMBARK	DISEMBARK	DEPART
Circle Hawaii & California Retreat	21	*Koningsdam*	Vancouver	San Diego	**2025** Oct 4
Circle Hawaii & Sea of Cortez	29	*Zaandam*	San Diego	San Diego	**2025** Nov 19
Sea of Cortez & Circle Hawaii Holiday	29	*Zaandam*	San Diego	San Diego	**2025** Dec 6
Mexican Riviera & Circle Hawaii	24	*Nieuw Amsterdam*	San Diego	San Diego	**2026** Jan 3
Pacific Coast & Circle Hawaii	25	*Nieuw Amsterdam*	San Diego	Vancouver	**2026** Apr 4
Circle Hawaii & Pacific Northwest	22	*Nieuw Amsterdam*	Vancouver	Vancouver	**2026** Apr 11

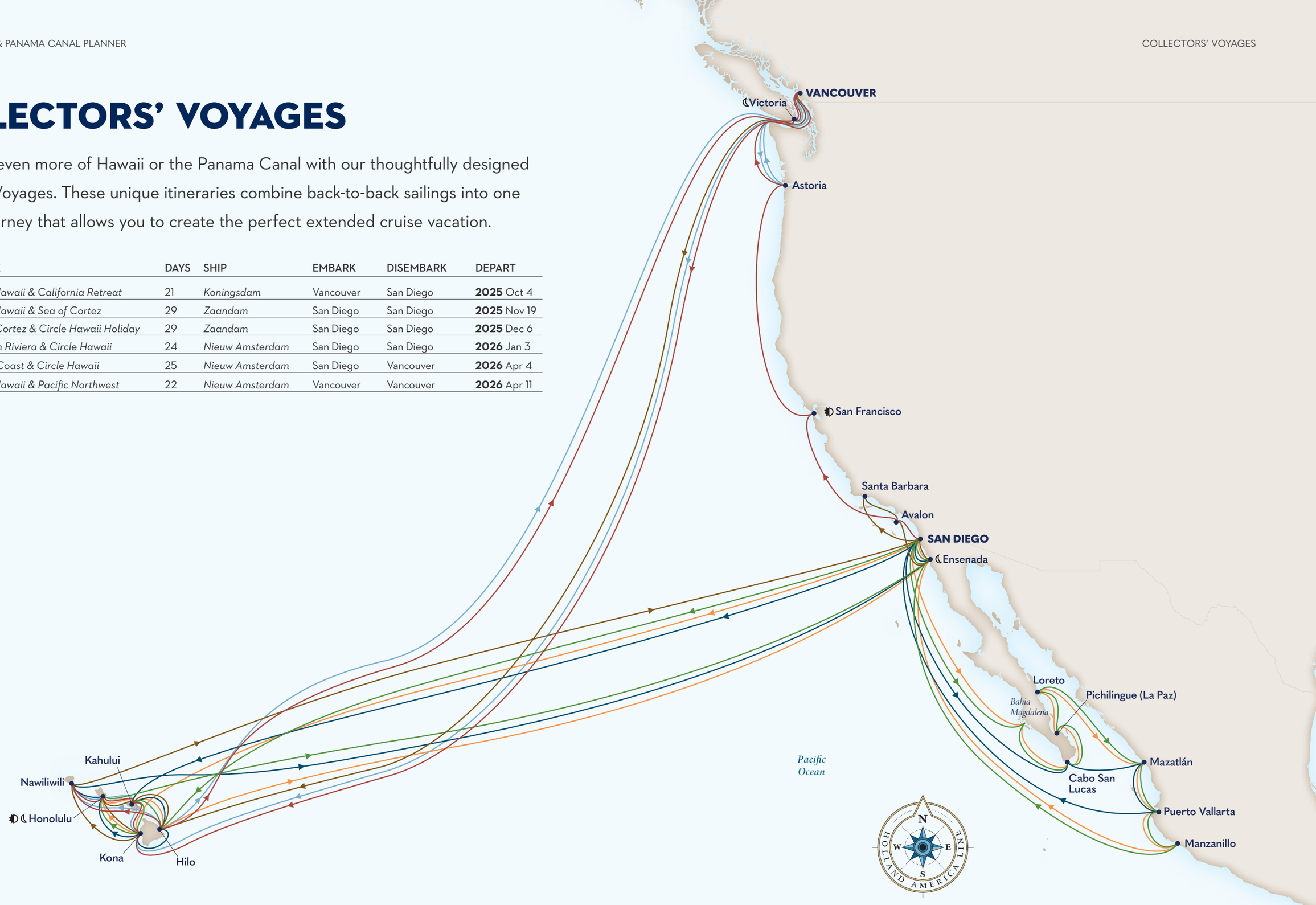

Shore Excursions

LOCAL CULTURE, AUTHENTIC EXPERIENCES

From a panoramic drive to a thrilling zip-line tour, our curated shore excursions immerse you in the flair, flavors, and folklore of each dynamic destination.

Hawaii Volcanoes National Park & Waterfall Explorer

Enjoy stunning Hawaiian nature walks

Historical Kona Foodie Walk

Taste your way through Kona's food scene

Manzanillo's Many Talents: Salt, Fruit & Clay Bricks

See a Mexican salt flat, fruit farm & clay brickyard

Crazy Salsa in the Walled City

Learn Colombian dances or simply observe

Neptune Suite

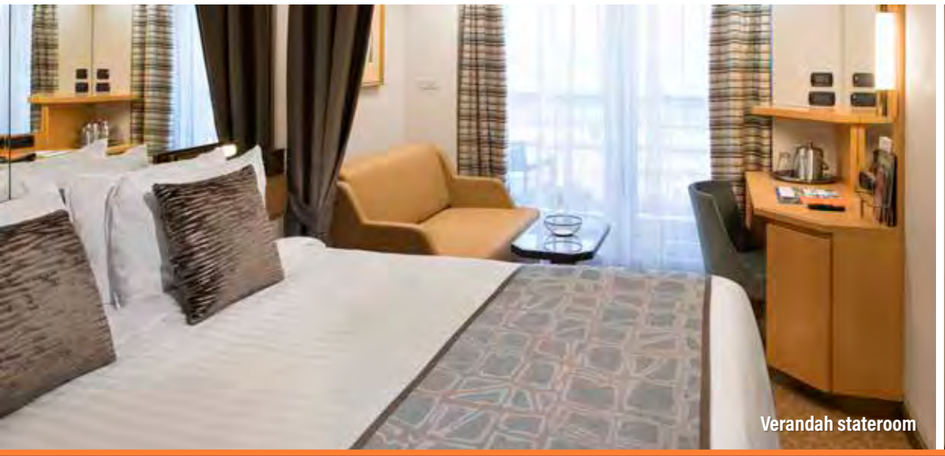

Verandah stateroom

Inside stateroom

Your Home

AWAY FROM HOME

Unpack once with ease amid our generous storage space and ensure peace of mind with our secure in-room safe. Pack as much or as little as you wish with our flexible laundry packages and leave the daily housekeeping to us while you unwind with massage shower heads, pamper yourself with Elemis Aromapure toiletries, and drift comfortably off to sleep in your Mariner's Dream™ bed.

COMFORTABLE STATEROOMS

Settle into a comfortable Inside or Ocean View stateroom or spread out in a Verandah stateroom featuring an inviting sitting area, floor-to-ceiling windows, and (of course) a private teak-lined verandah.

ELEGANT SUITES

Both smaller Vista and larger Signature Suites feature a spacious sitting area, sofa bed, dual-sink vanity, and more. For a more inclusive experience, Neptune and Pinnacle Suites offer a host of perks ranging from fresh flowers to priority boarding.

Accommodations vary by ship. Scan or click here to compare dining, activities, and other amenities across our fleet.

Destination Dining

FRESH LOCAL INGREDIENTS

At Holland America, our cuisine goes beyond the plate. We now offer more than 80 varieties of fresh fish sourced locally from across our worldwide network via our first-of-its-kind Global Fresh Fish Program. With native fresh fish and ingredients sourced directly from those who know them best, our destination dining tells the story of each region through its unique flavors — from Hawaiian pink snapper to fresh-picked chili peppers.

Looking for even more authentic tastes of the region? Our immersive shore excursions include a number of fun and delicious culinary tours. Visit a Kona coffee farm, learn to crack macadamia nuts, watch a Colombian cooking demonstration, or taste Mexican papaya right off the tree.

Fresh tuna

Fresh-cut mango

Hawaiian salmon poké bowl

Canaletto

Dining

BARS & LOUNGES

Find everything from fresh seafood, specialty coffee, and craft cocktails to burgers, pasta, and desserts. You can even enjoy to breakfast in bed or a late-night snack with our complimentary 24-hour room service.

COMPLIMENTARY DINING OPTIONS

24-hour room service	Dining Room	Lido Market
	Dive-In	New York Pizza†

SPECIALTY RESTAURANTS*

Canaletto	Nami Sushi	Rudi's Sel de Mer
Morimoto by Sea	Pinnacle Grill	Tamarind

COFFEE & TREATS*

Crow's Nest Café	Gelato	Grand Dutch Café

BARS & LOUNGES*

Crow's Nest	MIX	Pinnacle Bar
Explorer's Lounge	Ocean Bar	Sea View Bar
Gallery Bar	Panorama Bar	Tamarind Bar
Lido Bar		Taste

Offerings vary by ship. Scan or click here to compare dining, activities, and other amenities across our fleet.

CLICK HERE TO **LEARN MORE**

*For a nominal fee. †New York Deli & Pizza on board *Koningsdam*.

Surf 'n' Turf

Cream Puff au Craquelin with Chocolate

Tai Chi on deck

Activities

DAY & NIGHT

Begin your day with a Sunrise Hawaiian Blessing on deck or a stroll around our teak Promenade Deck. Watch a cooking demonstration, make a *kukui* bracelet, or paint a masterpiece at one of our guided painting sessions. Later, catch an interactive game show, test your knowledge with team trivia, or enjoy hula and ukulele at our Aloha Sunset Music Hour.

MUSIC CLUBS

B.B. KING'S BLUES CLUB · Rolling Stone LOUNGE · THIRD AVENUE WEST · billboard onboard

ONLY ON THE WORLD STAGE

& COMPANY

AND SO MUCH MORE

SPORTS & ACTIVITIES

- Acrylic Paint on Canvas
- Adult Coloring
- Cornhole
- Flower Arranging
- Modern Brush Lettering
- Origami
- Pickleball
- Punch Needle Embroidery
- Shuffleboard
- Table Tennis
- Tai Chi
- Watercolor Painting

Offerings vary by ship. Scan or click here to compare dining, activities, and other amenities across our fleet.

CLICK HERE TO **LEARN MORE**

Fresh Flower Lei Making class

Billboard Onboard

Spa & Salon

Spa "Ahhh"

PAMPER YOURSELF AT SEA

Recharge in secluded luxury at our outdoor Retreat or indulge in our Thermal Suite and Hydropool at the Spa & Salon. While you soak in the sun, let our attentive crew bring you a cooling drink as you sit back and relax in your private sanctuary.

SPA SERVICES

- Acupuncture Services
- Couples' Treatments
- Facial Treatments
- Hair & Nail Services
- Massage & Body Therapies
- Medi-Spa Treatments
- Teeth Whitening
- Thermal Suite & Hydropool

WELLNESS & FITNESS

- Body Composition Analysis
- Circuit Training
- Fitness Center
- Guided Meditation
- Nutritional Consultation
- Pain Management Workshop
- Personal Trainers
- Sport Court

Offerings vary by ship. Scan or click here to compare dining, activities, and other amenities across our fleet.

CLICK HERE TO **LEARN MORE**

Lido Pool

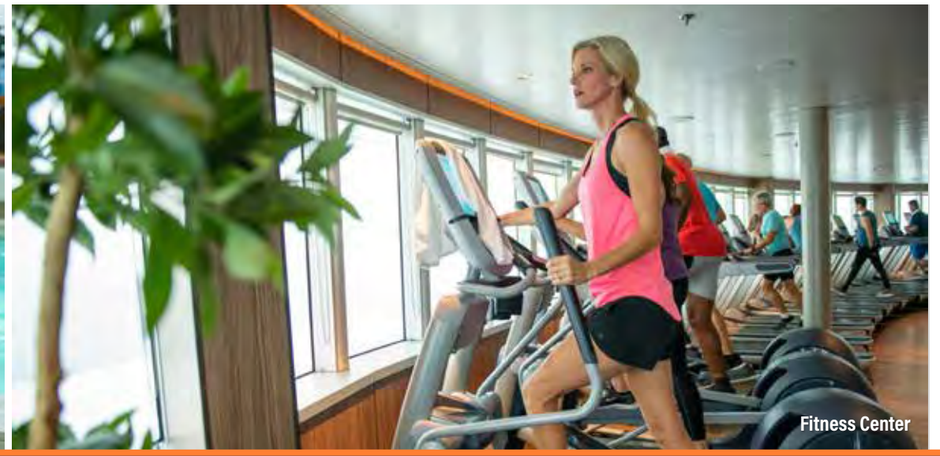
Fitness Center

LIMITED TIME OFFER

Early Booking *Bonus* Have it all.

Receive 60% off top amenities with the fully refundable Have It All Early Booking Bonus!* Enjoy all the benefits of our standard Have It All package, including Shore Excursion and Specialty Dining credit, plus free prepaid Crew Appreciation, our Low Price Guarantee*, and free upgrades to the Elite Beverage Package and Premium Wi-Fi. Availability is limited, so book before this offer sails away!

BOOK EARLY TO RECEIVE OUR BEST VALUE ON TOP AMENITIES

FREE PREPAID CREW APPRECIATION

Crew Appreciation, or stateroom gratuities, is covered for you (a value of us$17 per day for Interior, Ocean View, and Verandah staterooms and us$19 per day for suites) to recognize the efforts of a wide variety of crew members who contribute to the experiences of all our guests.

LOW PRICE GUARANTEE

If you find a lower, identical fare for your cruise before this offer expires, you are eligible to receive the difference in the form of an Onboard Credit, stateroom upgrade or more!

SHORE EXCURSIONS

The longer you cruise, the more you can explore!

- 6–9 days and get a us$100 Shore Excursion Credit
- 10–20 days and get a us$200 Shore Excursion Credit
- 21+ days and get a us$300 Shore Excursion Credit

FREE UPGRADE PREMIUM WI-FI

Stay connected throughout your journey. Surf the web, use social media, check email, and send messages to family and friends.

FREE UPGRADE ELITE BEVERAGE PACKAGE

Choose from a large selection of wine, beer, spirits, and cocktails, plus non-alcoholic options such as sodas, coffees, and more — with service charges included.

SPECIALTY DINING

Enhance your cruise with award-winning specialty dining at Canaletto, Tamarind, or the famed Pinnacle Grill — with service charges included.

Click to see our **HAVE IT ALL EARLY BOOKING BONUS ITINERARIES**

Book Today – Limited-Time Offer

Early Booking *Bonus* Have it all.

Up to 3 Nights' Specialty Dining
Includes service charges; varies by voyage

Up to us$300 Shore Excursion Credit
Varies by voyage length

FREE UPGRADE:
Elite Beverage Package
Includes service charges

FREE UPGRADE:
Premium Wi-Fi

FREE Prepaid Crew Appreciation
Gratuities

LOW PRICE GUARANTEE
U.S. & Canada only

See page 22 for Terms & Conditions.

*Available for U.S. and Canadian residents only.

TERMS & CONDITIONS

RESERVATIONS

Accommodations are limited. If you use a travel agent/travel agency ("TA") to book your reservation, you shall pay deposits and payments for Holland America Line's ("HAL") services to such TA. HAL will issue travel documents only if and when it has received full payment from TA. HAL will make any refunds to the applicable TA based only on the amount HAL actually received, less any applicable cancellation fees and charges; guest is responsible for obtaining any refund monies from TA.

DEPOSIT & FINAL PAYMENT REQUIREMENTS

Deposit is required at the time of cruise booking and final payment of balance must be received no later than 90 days prior to departure.

CANCELLATIONS

Our cancellation policy allows you to cancel your 2025–2026 Hawaii or Panama Canal cruise 90+ days prior to departure, depending on the cruise, and receive a full refund. If you cancel your 2025–2026 Hawaii or Panama Canal cruise 89 days or less prior to departure, depending on the cruise, you are required to pay a cancellation fee (including 3rd and 4th berths) as set forth below. Such fees are based on the fare paid, excluding Taxes, Fees & Port Expenses ("TFPE"), transfers, surcharges, shore and land excursions, and most pre-purchased gift(s) and/or special service(s). See more details in the Cruise Contract. For 2025–2026 Hawaii or Panama Canal cruises, the cancellation fee amount varies based on the length of sailing and timing of cancellation as follows:

2025–2026 HAWAII & PANAMA CANAL CRUISES — 15- TO 29-DAY CRUISES

Number of Days Before Sailing Date on Which Guest Cancels Cruise	Amount of Cancellation Fee
90+ days notice	0%
89–83 days notice	an amount equal to deposit requirement
82–46 days notice	50% of gross fare
45 days or less notice	100% of gross fare

Change to arrangements may be subject to change charges.

CREW APPRECIATION & SERVICE CHARGES

For your convenience, Crew Appreciation will automatically be added to your onboard account to recognize the efforts of a wide variety of crew members in various departments, including those in the Dining, Entertainment, Guest Services, and Galley areas. The amount of the Crew Appreciation is based on your stateroom category and is subject to adjustment at your discretion, except as otherwise provided in the Crew Appreciation and Service Charge Policy. A Service Charge will automatically be added to optional purchases of beverage packages, drinks, dining room and specialty dining, onboard parties, and other services or amenities provided to guests that are not included in the cruise fare. The Crew Appreciation and Service Charge payments on all vessels in our fleet are pooled and distributed in the form of compensation, including bonuses. For further details, please review our Crew Appreciation and Service Charge Policy.

TAXES, FEES & PORT EXPENSES

"Taxes, Fees & Port Expenses," or "TFPE" as used by HAL, may include any and all fees, charges, tolls, and taxes imposed on HAL by governmental or quasi-governmental authorities, as well as third-party fees and charges arising from a vessel's presence in a harbor or port. TFPE may be assessed per guest, per berth, per ton, or per vessel. TFPE are subject to change, and HAL reserves the right to collect any increases in effect at the time of sailing even if the fare has already been paid in full. Advertised fares include Taxes and Fees.

GUESTS WITH DISABILITIES

Holland America Line seeks to accommodate the needs of guests with disabilities, to the extent feasible. Some accommodations require advanced notification. For more information, visit the Accessible Cruising section of our website.

MEDICAL SERVICES

Each of our ships is equipped with limited medical facilities that are staffed by a physician and registered nurses. Unless otherwise indicated in an active HAL policy (for example, the COVID-19 Protection Program), guest will be charged a fee for all medical services and medications obtained on board. If the onboard physician is unable to care for your needs on board, you will be transferred to medical facilities on shore. If your condition will require you to have a special medical apparatus or assistance on board, we must be made aware of that at the time of booking in order to determine whether we can accommodate your needs.

PASSPORTS / VISAS / IMMUNIZATIONS

You are solely responsible for securing and having available all proper documentation for the countries visited on your cruise or land tour and for bringing all necessary travel documents such as passports, visas, proof of citizenship, re-entry permits, minors' permissions, and medical certificates showing all necessary vaccinations. Guests should check with their TA or the appropriate governmental authority to determine the necessary documents. Guest will be refused boarding or disembarked without recourse or liability for refund, payment, compensation, or credit of any kind if they do not have proper documentation, and they will be subject to any fine or other costs incurred by HAL that result from improper documentation or non-compliance with applicable regulations.

RESPONSIBILITY

All HAL vessels are owned by HAL Antillen N.V. and operated by Holland America Line N.V. in its capacity as general partner of Cruiseport Curaçao C.V. Transportation on board the ship is provided solely by the Shipowner and Operator and pursuant to the Cruise Contract that you will receive prior to embarkation. Ships' Registry: The Netherlands.

Non–Holland America Line services (for example, shore excursions) are generally performed by independent contractors. These non–Holland America Line services are solely at your risk and subject to the terms or arrangements with the independent contractor. HAL assumes no responsibility with respect to these non–Holland America Line services (including cancellation, injury, or death) even though HAL may collect monies or make bookings.

ACCURACY OF CONTENTS / GENERAL

Contents of this brochure, including terms and conditions, are subject to change at any time at the sole discretion of HAL. Please refer to HollandAmerica.com for up-to-date information. **Any advertised offer may be changed or revoked at any time.**

Situations may arise which, in our opinion, make it necessary for us to cancel, advance, or postpone a scheduled departure, change itineraries, or make substitutions involving hotels, restaurants, ports of call, other travel components, vessels, or other modes of transportation. In that event, we do not assume responsibility or liability for any resulting losses, expenses, or inconvenience. We are not required to make refunds once travel commences, regardless of the reason for guests being unable to complete their travel.

The ship names and all other trademarks, slogans, logos, and imagery used herein are, whether or not registered, owned by Holland America Line N.V.

All guests will be required to agree to the Cruise Contract and all information and terms therein.

Pricing Made Easy | All taxes and fees now included in cruise fares.

CRUISE WORLD

Contact Cruise World on 09 917 4440 | 0800 500 732
info@cruiseworld.co.nz | www.cruiseworld.co.nz

Holland America

HAVE IT ALL EARLY BOOKING BONUS TERMS & CONDITIONS **Have It All Early Booking Bonus Offer** ("Early Booking Bonus Offer") fare and its parts are neither transferable nor refundable and have no cash value. Early Booking Bonus Offer fares available only on select departures and exclude Grand Voyages and any cruise lasting 5 days or less. Any advertised fare may be changed or revoked at any time. Fares are subject to full terms and conditions, available at HollandAmerica.com/package-terms. **Elite Beverage Package** has a daily limit of 15 beverages. Available only for beverages priced at US$15 or less. Must be 21+ for alcoholic beverages. Management reserves the right to revoke the package and may refuse service for any reason. The package excludes beverages purchased in The Shops, from the mini-bar, through 24-hour room service or on Half Moon Cay. **Specialty Dining** based on cruise duration and ship type. Dining options are determined by ship and exclude all events in Pinnacle Grill. **Shore Excursion** offer is based on cruise duration and is per person, not per stateroom. For 6- to 9-day cruises, eligible guests will receive US$100 credit per person to apply toward their shore excursion purchase(s). For 10- to 20-day cruises, eligible guests will receive US$200 credit per person to apply toward their shore excursion purchase(s). For 21+ day cruises (excluding Grand Voyages), eligible guests will receive US$300 credit per person to apply toward their shore excursion purchase(s). Shore Excursion credit must be used on corresponding cruise and is non-refundable. **Wi-Fi Premium Package:** All onboard Internet usage is subject to Holland America Line's ("HAL's") standard policies, which may limit or block browsing/use of some sites or applications due to network security and bandwidth usage. Offerings are subject to change without notice. Plan can be used on any device, but only one device can be actively connected at a time. Upgrades are available once on board. Offer applies to 1st/2nd guests in a stateroom only. **Low Price Guarantee:** If a guest books a HAL cruise with the Early Booking Bonus Offer (the "original booking") and such guest finds a cheaper price for an identical booking within the duration of the Early Booking Bonus Offer (the "Comparison Fare"), the difference may be compensated in the form of an onboard credit, stateroom upgrade or other method. HAL reserves the sole right to determine the method of compensation made to guests. A fare will be considered a Comparison Fare only if its booking consists of details that are identical to those of the original booking (including, but not limited to, the same ship, sail dates, stateroom category and number of guests as the original booking). A determination as to whether the located fare is identical to the original booking will be at HAL's sole discretion. HAL reserves the right to apply this price protection and offer at its discretion. Other restrictions and exclusions may apply. Holland America Line is neither responsible nor liable for any printing errors. Promotion is based on promotion code(s) N2 and based on double occupancy. Ships' Registry: The Netherlands.

HAVE IT ALL EARLY BOOKING BONUS TERMS & CONDITIONS **Have It All Early Booking Bonus Offer** ("Early Booking Bonus Offer") is available for a limited time, on a first-come, first-served basis, to the first guests that make a new booking in connection with the Early Booking Bonus Offer while it is available. Taxes, Fees & Port Expenses are included. All values herein are in USD. Holland America Cruise Line ("HAL") may change or revoke the Offer or its parts at any time. Early Booking Bonus Offer is valued at US$130 per day. Other exclusions and terms may apply; void where prohibited. Early Booking Bonus Offer and its parts are neither transferable, substitutable, nor redeemable for cash. Early Booking Bonus Offer is available for 1st/2nd guests only. Early Booking Bonus Offer fares available only on select departures and exclude Grand Voyages and any cruise lasting 5 days or less. **Elite Beverage Package** has a daily limit of 15 beverages, including all beverages priced at US$15 or less and includes beverage service charges. The Elite Beverage Package includes wine, beer, spirits, cocktails, non-alcoholic beverages, sodas, bottled water (sparkling or still, 400ml or less) and coffee. Guests must order one beverage at a time and be 21 years+ for alcoholic beverages. Sharing of any beverage or the package is not permitted. Beverage management/HAL reserve the right to revoke the package if misused and refuse service for any reason, including service of alcoholic beverages to intoxicated guests. Package excludes beverages purchased in The Shops, from the mini-bar, through 24-hour room service or on Half Moon Cay. **Speciality Dining** is based on cruise duration and ship type. For 6- to 9-day cruises, guests will receive one night at Pinnacle Grill, Canaletto or Tamarind. For ships without Tamarind, guests will receive one night at Pinnacle Grill or Canaletto. For 10- to 20-day cruises, guests will receive two nights: one night at Pinnacle Grill and one night at Canaletto or Tamarind. For ships without Tamarind, guests will receive two nights: one night at Pinnacle Grill and one night at Canaletto. For 21+ day cruises (excluding Grand Voyages), guests will receive three nights: one night at Pinnacle Grill, one night at Tamarind and one night at Canaletto. For ships without Tamarind, guests will receive three nights: two nights at Pinnacle Grill and one night at Canaletto. Offer excludes Speciality Dining Events in Pinnacle Grill such as Sel de Mer, A Taste of De Librije and Cellar Master Dinner. Reservations and dining times will be available to pre-reserve. **Shore Excursion credit** is based on cruise duration and is per person, not per stateroom. For 6- to 9-day cruises, eligible guests will receive US$100 credit per person to apply toward their shore excursion purchase(s). For 10- to 20-day cruises, eligible guests will receive US$200 credit per person to apply toward their shore excursion purchase(s). For 21+ day cruises (excluding Grand Voyages), eligible guests will receive US$300 credit per person to apply toward their shore excursion purchase(s). Shore Excursion credit must be used on corresponding cruise and is non-refundable. Shore Excursion credit cannot be redeemed for cash value or applied to a non–shore excursion item. **Wi-Fi Premium Package:** All onboard Internet usage is subject to HAL standard policies, which may limit browsing of some sites due to network security and bandwidth usage. Applications that use high bandwidth may be blocked and offerings are subject to change with or without notice. The plan can be activated on any device, but only one device can be actively connected at a time. Upgrades are available once on board for a single day, the remaining duration of the voyage or adding more devices. Offer applies to 1st/2nd guests in a stateroom only. **Crew Appreciation:** Receive prepaid stateroom gratuities on board. Gratuities for other services, including, but not limited to, bar, dining room, wine accounts and spa/salon services, are not included. HAL is not responsible or liable for any printing errors. Promotion is based on promotion code(s) N2 and based on double occupancy. Ships' Registry: The Netherlands.

HAVE IT ALL EARLY BOOKING BONUS TERMS & CONDITIONS **Have It All Early Booking Bonus Offer** ("Early Booking Bonus Offer") is available for a limited time, on a first-come, first-served basis, to the first guests that make a new booking in connection with the Early Booking Bonus Offer while it is available. Taxes, Fees & Port Expenses are included. All values herein are in USD. Holland America Cruise Line ("HAL") may change or revoke the Offer or its parts at any time. Early Booking Bonus Offer is valued at US$130 per day. Other exclusions and terms may apply; void where prohibited. Early Booking Bonus Offer and its parts are neither transferable, substitutable, nor redeemable for cash. Early Booking Bonus Offer is available for 1st/2nd guests only. Early Booking Bonus Offer fares available only on select 2024 and 2025 departures. **Elite Beverage Package** has a daily limit of 15 beverages, including all beverages priced at US$15 or less, and includes beverage service charges. The Elite Beverage Package includes wine, beer, spirits, cocktails, non-alcoholic beverages, sodas, bottled water (sparkling or still, 400ml or less) and coffee. Guests must order one beverage at a time and be 21 years+ for alcoholic beverages. Sharing of any beverage or the package is not permitted. Beverage management/HAL reserve the right to revoke the package if misused and refuse service for any reason, including service of alcoholic beverages to intoxicated guests. Package excludes beverages purchased in The Shops, from the mini-bar, through 24-hour room service or on Half Moon Cay. **Speciality Dining** is based on cruise duration and ship type. For 6- to 9-day cruises, guests will receive one night at Pinnacle Grill, Canaletto or Tamarind. For ships without Tamarind, guests will receive one night at Pinnacle Grill or Canaletto. For 10- to 20-day cruises, guests will receive two nights: one night at Pinnacle Grill and one night at Canaletto or Tamarind. For ships without Tamarind, guests will receive two nights: one night at Pinnacle Grill and one night at Canaletto. For 21+ day cruises (excluding Grand Voyages), guests will receive three nights: one night at Pinnacle Grill, one night at Tamarind and one night at Canaletto. For ships without Tamarind, guests will receive three nights: two nights at Pinnacle Grill and one night at Canaletto. Offer excludes Speciality Dining Events in Pinnacle Grill such as Sel de Mer, A Taste of De Librije and Cellar Master Dinner. Reservations and dining times will be available to pre-reserve. **Shore Excursion** credit is based on cruise duration and is per person, not per stateroom. For 6- to 9-day cruises, eligible guests will receive US$100 credit per person to apply toward their shore excursion purchase(s). For 10- to 20-day cruises, eligible guests will receive US$200 credit per person to apply toward their shore excursion purchase(s). For 21+ day cruises (excluding Grand Voyages), eligible guests will receive US$300 credit per person to apply toward their shore excursion purchase(s). Shore Excursion credit must be used on corresponding cruise and is non-refundable. Shore Excursion credit cannot be redeemed for cash value or applied to a non–shore excursion item. **Wi-Fi Premium Package:** All onboard Internet usage is subject to HAL standard policies, which may limit browsing of some sites due to network security and bandwidth usage. Applications that use high bandwidth may be blocked and offerings are subject to change with or without notice. The plan can be activated on any device, but only one device can be actively connected at a time. Upgrades are available once on board for a single day, the remaining duration of the voyage or adding more devices. Offer applies to 1st/2nd guests in a stateroom only. **Crew Appreciation:** Receive prepaid stateroom gratuities on board. Gratuities for other services, including, but not limited to, bar, dining room, wine accounts and spa/salon services, are not included. HAL is not responsible or liable for any printing errors. Promotion is based on promotion code(s) N2 and based on double occupancy. To be read in conjunction with the Holland America Line Cruise Contract at HollandAmerica.com/en_US/legal-privacy-australia/cruise-contract.html, by which guests will be bound. Whilst all information is correct at time of publication, offers are subject to change or withdrawal. Carnival plc trading as Carnival Australia ABN 23 107 998 443 as agent for Holland America Line. Ships' Registry: The Netherlands.

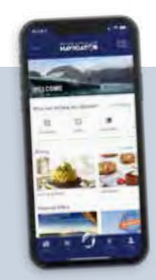

HOLLAND AMERICA LINE NAVIGATOR

DOWNLOAD THE NAVIGATOR® APP

The **Holland America Line Navigator® App** is your indispensable tool for cruise planning, essential updates, embarkation, managing your onboard experience and booking shore excursions.