Holland America

LEGENDARY VOYAGES

2026 2027

TABLE OF CONTENTS

Redefining Legendary 2

What Makes a Voyage Legendary? 3

2026–2027 Legendary Voyages 4

- 28-Day *Legendary Arctic Circle Solstice* 5
- 28-Day *Legendary Canada, New England & Iceland* 6
- 35-Day *Legendary Voyage of the Vikings: Solar Eclipse* 7
- 28-Day *Legendary Solar Eclipse with Greenland & Scotland* 8
- 27- or 28-Day *Legendary Glaciers & Volcanoes: Alaska to Hawaii* 9
- 45-Day *Legendary Mediterranean & Atlantic Passage* 10
- 34-Day *Legendary South Pacific Crossing: Seattle to Sydney* 11
- 35-Day *Legendary Hawaii, Tahiti & Marquesas* 12
- 35-Day *Legendary Australia Circumnavigation* 13
- 27- or 30-Day *Legendary Amazon Explorer* 14
- 28-Day *Legendary Coral Triangle & Great Barrier Reef* 15
- 35-Day *Legendary Hawaii, Tahiti & Marquesas* 16
- 29-Day *Legendary South Pacific Crossing: Sydney to Seattle* 17

Unique Cosmic Phenomena 18

Natural Wonders 19

Shore Excursions 20

Legendary Ships 21

- Your Home at Sea 22

Exclusive Onboard Experiences 23

- Activities Day & Night 24
- Award-Winning, Personalized Service 25
- Dining, Bars & Lounges 26
- Destination Dining™: Fresh Regional Ingredients 27
- Global Fresh Fish Program 28
- The Ultimate Spa Experience 29

Have It All Early Booking Bonus 30

Terms & Conditions 31

Redefining
LEGENDARY

legendary *adjective*

ˈle-jən-ˌder-ē

: remarkable enough to be famous; very well-known

voyage *noun*

ˈvȯi-ij

: a long journey involving travel by sea

Holland America is globally renowned as an expert in long voyages. In honor of our proud seafaring heritage, we're thrilled to showcase a cruising category that weaves the ceremony and splendor of Grand Voyages into immersive 25- to 59-day itineraries, carefully crafted on board and on shore to ensure that the journey enriches the destination: Legendary Voyages.

WHAT MAKES A VOYAGE

Legendary?

Epic itineraries. UNESCO World Heritage sites. Itineraries rooted in our 150+ year history. Experience the iconic, the undiscovered, and everything in between on board a Holland America Legendary Voyage.

- 25- to 59-day itineraries
- Region-spanning journeys such as *Voyage of the Vikings* and *Glaciers & Volcanoes: Alaska to Hawaii*
- Carefully crafted itineraries featuring rare and renowned ports across the globe
- Special onboard experiences that enhance the story of each destination
- Overnight stays in top ports, including Honolulu, Tahiti, and Bali, plus less-traveled destinations such as Moorea and Manaus

LEGENDARY VOYAGE

Itineraries

ITINERARY	DATE	SHIP	EMBARK / DISEMBARK
28-Day *Legendary Arctic Circle Solstice*	7-Jun-26	*Noordam*	Roundtrip Seattle
28-Day *Legendary Canada, New England & Iceland*	20-Jun-26	*Volendam*	Roundtrip Boston
35-Day *Legendary Voyage of the Vikings: Solar Eclipse*	18-Jul-26	*Zuiderdam*	Roundtrip Boston
28-Day *Legendary Solar Eclipse with Greenland & Scotland*	25-Jul-26	*Nieuw Statendam*	Roundtrip Rotterdam*
27- or 28-Day *Legendary Glaciers & Volcanoes: Alaska to Hawaii*	6-Sep-26 or 7-Sep-26	*Noordam*	Roundtrip Seattle or Vancouver to Seattle
45-Day *Legendary Mediterranean & Atlantic Passage*	8-Oct-26	*Volendam*	Roundtrip New York
34-Day *Legendary South Pacific Crossing: Seattle to Sydney*	11-Oct-26	*Noordam*	Seattle to Sydney
35-Day *Legendary Hawaii, Tahiti & Marquesas*	15-Oct-26	*Zaandam*	Roundtrip San Diego
35-Day *Legendary Australia Circumnavigation*	15-Nov-26	*Noordam*	Roundtrip Sydney
27- or 30-Day *Legendary Amazon Explorer*	22-Nov-26 or 25-Nov-26	*Volendam*	New York to Ft. Lauderdale or Roundtrip Ft. Lauderdale
28-Day *Legendary Coral Triangle & Great Barrier Reef*	3-Jan-27	*Westerdam*	Roundtrip Singapore
35-Day *Legendary Hawaii, Tahiti & Marquesas*	13-Feb-27	*Koningsdam*	Roundtrip San Diego
29-Day *Legendary South Pacific Crossing: Sydney to Seattle*	28-Mar-27	*Noordam*	Sydney to Seattle

*Guests have the option of embarking and disembarking in Dover (London); visit HollandAmerica.com for more details.

ALASKA

28-DAY LEGENDARY ARCTIC CIRCLE SOLSTICE

Noordam | Roundtrip Seattle | Jun 7, 2026 | 13 ports | 2 countries

Evening Stay. Departure between 10:00 p.m. and midnight. | Overnight Stay

Mendenhall Glacier, Juneau, Alaska

White Pass & Yukon Route Railway

Noordam

- Venture north of the Arctic Circle during the Summer Solstice to experience Alaska's majesty beneath the glow of the midnight sun
- Explore the Great Bear Rainforest's waterways, scenic cruising the Grenville Channel and Bella Bella — spot whales and, if you're lucky, the white spirit bear
- Call on classic Alaska ports as well as unique stops including Valdez, Nome, the Kodiak Islands, Wrangell, and Prince Rupert

CANADA & NEW ENGLAND

28-DAY LEGENDARY CANADA, NEW ENGLAND & ICELAND

Volendam | Roundtrip Boston | Jun 20, 2026 | 16 ports | 4 countries

Volendam

Blue Lagoon, Reykjavík, Iceland

Peggy's Cove Lighthouse, Halifax, Nova Scotia, Canada

- Spend 28 days incredible days discovering Atlantic Canada's maritime heritage, New England's delicious seafood, and Iceland's natural wonders
- Overnight in Newfoundland, Reykjavík, and Halifax and see dramatic scenery up close while visiting seven Icelandic ports in seven days
- Visit lesser-known UNESCO sites such as Iceland's Vatnajökull National Park and Newfoundland's historic L'Anse aux Meadows Viking settlement

Overnight Stay. Departure leaving the next calendar day. | For the most up-to-date details and fares, visit HollandAmerica.com

EUROPE

35-DAY LEGENDARY VOYAGE OF THE VIKINGS: SOLAR ECLIPSE

Zuiderdam | Roundtrip Boston | Jul 18, 2026 | 19 ports | 8 countries

- Choose an epic northern exploration or a shorter journey between Boston and Rotterdam with flexible 17-, 18-, and 35-day itineraries
- Visit UNESCO World Heritage sites across Northern Europe and witness a total solar eclipse off the coast of Iceland, far from shore
- Overnights in Reykjavík and Rotterdam afford guests more time amid the former's crystalline fjords and the latter's futuristic urban design

Solar eclipse

Kinderdijk, The Netherlands

Zuiderdam

Evening Stay. Departure between 10:00 p.m. and midnight. | **Overnight Stay.** Departure leaving the next calendar day. | For the most up-to-date details and fares, visit HollandAmerica.com.

EUROPE

28-DAY LEGENDARY SOLAR ECLIPSE WITH GREENLAND & SCOTLAND

Nieuw Statendam | Roundtrip Rotterdam* | Jul 25, 2026 | 20 ports | 6 countries

DOVER *Guests have the option of embarking and disembarking in Dover (London); visit HollandAmerica.com for more details.

Calton Hill, Edinburgh, Scotland

Goðafoss Waterfall, Iceland

Nieuw Statendam

- Sail stunning Scandinavian fjords, discover Scotland's windswept isles, and venture off the beaten path in Greenland and the Faroe Islands
- Sail into the path of totality and experience a total solar eclipse off the west coast of Iceland, being at sea affords a better chance to view the eclipse
- Immerse yourself in Reykjavík's scenic surroundings and South Queensferry (Edinburgh)'s medieval charm during extended stays

Evening Stay. Departure between 10:00 p.m. and midnight. | **Overnight Stay.** Departure leaving the next calendar day. | For the most up-to-date details and fares, visit HollandAmerica.com

ALASKA & HAWAII

27- OR 28-DAY LEGENDARY GLACIERS & VOLCANOES: ALASKA TO HAWAII

Noordam | Roundtrip Seattle | Sep 6, 2026 | 12 ports | 2 countries

Noordam | Vancouver to Seattle | Sep 7, 2026 | 11 ports | 2 countries

Hubbard Glacier, Alaska

Noordam

Kilauea Volcano, Hawaii Volcanoes National Park, Hawaii, Hawaii

- Uncover the 49th and 50th states' natural wonders, admiring Alaska's arctic coastline before turning toward the tropical Hawaiian Islands
- Explore more of Honolulu's world-famous beaches, fascinating history, verdant rainforest, and indigenous cultures during an overnight stay
- Marvel at breaching whales, calving glaciers, cascading waterfalls, and smoldering volcanoes on this one-of-a-kind "fire and ice" experience

Overnight Stay. Departure leaving the next calendar day. | For the most up-to-date details and fares, visit HollandAmerica.com.

EUROPE

45-DAY LEGENDARY MEDITERRANEAN & ATLANTIC PASSAGE

Volendam | Roundtrip New York | Oct 8, 2026 | 21 ports | 12 countries

The Blue Mosque, Istanbul

Cairo, Egypt

Volendam

- Call on 21 fascinating ports across 12 incredible countries on this epic voyage based on a Holland America itinerary from nearly a century ago
- Delve deeper into Europe's storied past with nearly 400 shore excursions and 50+ spectacular UNESCO World Heritage sites
- Watch centuries of culture unfold before your eyes during extended stays in Alexandria (Cairo), Civitavecchia (Rome), Istanbul, and more

Evening Stay. Departure between 10:00 p.m. and midnight. | **Overnight Stay.** Departure leaving the next calendar day. | For the most up-to-date details and fares, visit HollandAmerica.com.

HAWAII & SOUTH PACIFIC

34-DAY LEGENDARY SOUTH PACIFIC CROSSING: SEATTLE TO SYDNEY

Noordam | Seattle to Sydney | Oct 11, 2026 | 16 ports | 7 countries

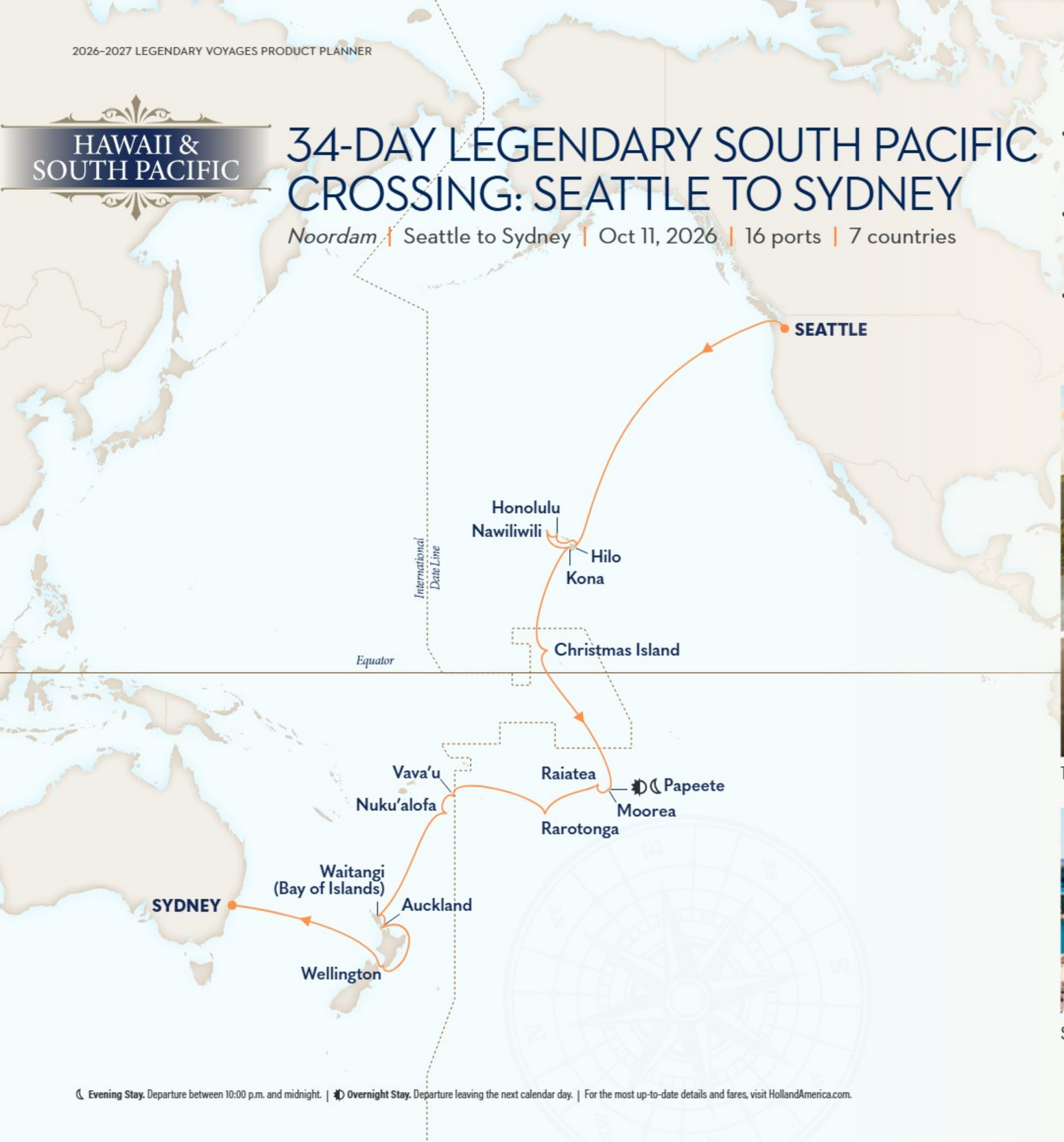

- Traverse hemispheres and continents on this transpacific journey across the enchanting South Pacific to the "Land Down Under"
- Immerse yourself in the wonder of Tahiti's white and black sand beaches and fascinating historic sites during an extended overnight stay
- Uncover a world of stunning natural and man-made marvels across the Hawaiian Islands, French Polynesia, Tonga, and New Zealand

Teahupo'o, Tahiti, French Polynesia

Sydney Opera House, Sydney, Australia

Noordam

Evening Stay. Departure between 10:00 p.m. and midnight. | Overnight Stay. Departure leaving the next calendar day. | For the most up-to-date details and fares, visit HollandAmerica.com.

HAWAII & SOUTH PACIFIC

35-DAY LEGENDARY HAWAII, TAHITI & MARQUESAS

Zaandam | Roundtrip San Diego | Oct 15, 2026 | 14 ports | 3 countries

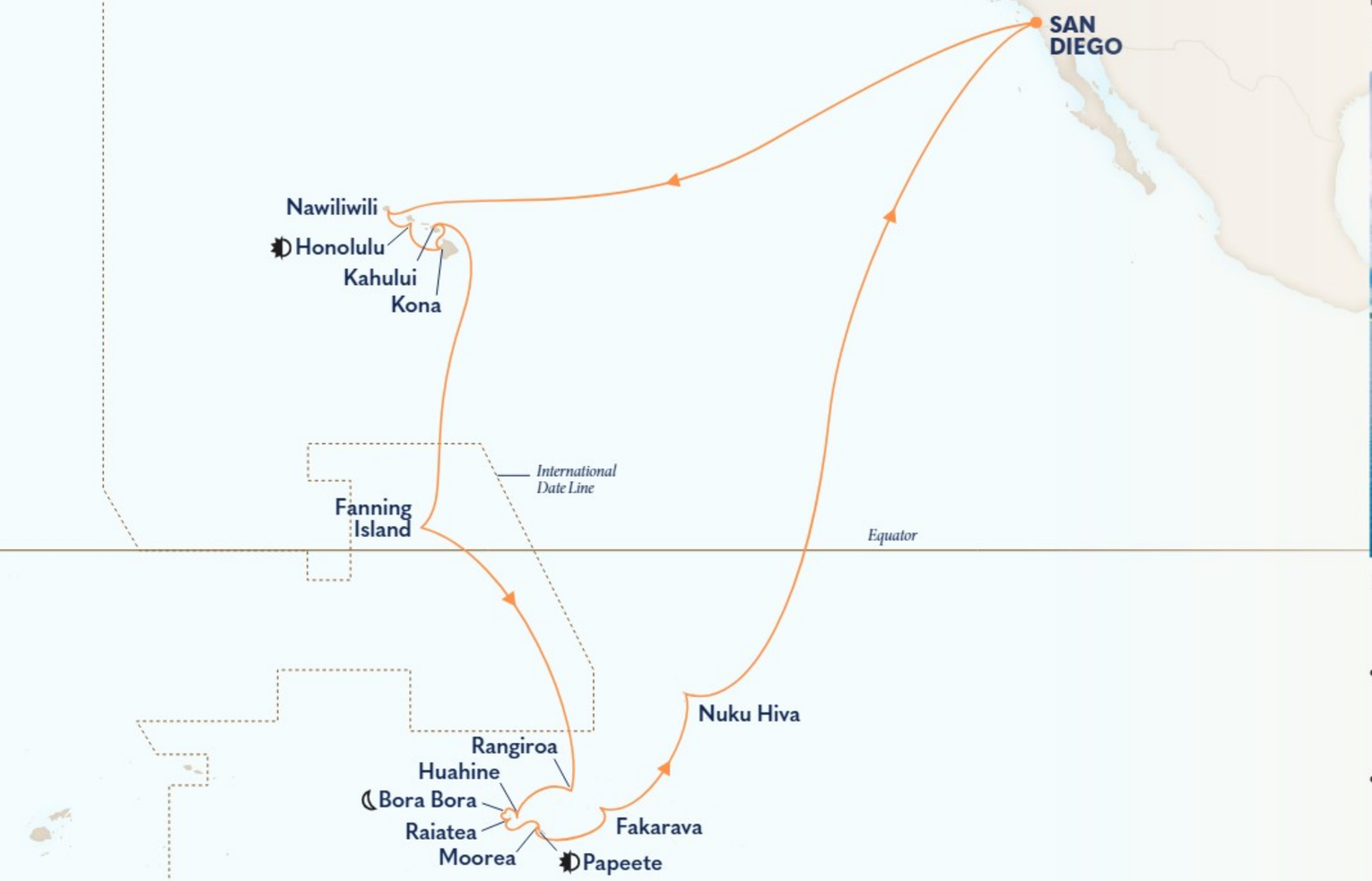

Fire dancers, Hawaii

Zaandam

Bora Bora, French Polynesia

- Visit four Hawaiian Islands, exploring Kauai's diverse ecosystems, Oahu's scenic shorelines, the "Big Island's" volcanic landscapes, and Maui's lush rain forests
- Feel yourself drift into "island time" as you sit back, relax, and watch the sun set spectacularly over the horizon during overnight stays in Honolulu and Tahiti
- Enjoy a late-night stay in the "Pearl of the Pacific," Bora Bora, with its turquoise waters, lush greenery, magnificent marine life, and jagged mountain peaks

Evening Stay. Departure between 10:00 p.m. and midnight. | **Overnight Stay.** Departure leaving the next calendar day. | For the most up-to-date details and fares, visit HollandAmerica.com.

AUSTRALIA & NEW ZEALAND

35-DAY LEGENDARY AUSTRALIA CIRCUMNAVIGATION

Noordam | Roundtrip Sydney | Nov 15, 2026 | 19 ports | 2 countries

Melbourne, Australia

Kangaroo Island, Australia

Noordam

- Uncover the wonders of Australia's hard-to-reach western coast, with its secluded beaches, otherworldly landscapes, and Aboriginal sites
- Experience Papua New Guinea's blend of traditional and modern as you shop for local handicrafts or visit a limestone skull cave
- See kangaroos, koalas, quokkas, crocodiles, and more and soak in local culture during overnight stays in Fremantle (Perth) and Hobart

Evening Stay. Departure between 10:00 p.m. and midnight. | **Overnight Stay.** Departure leaving the next calendar day. | For the most up-to-date details and fares, visit HollandAmerica.com.

SOUTH AMERICA

27- OR 30-DAY LEGENDARY AMAZON EXPLORER

Volendam | New York to Ft. Lauderdale | Nov 22, 2026 | 13 ports | 5 countries

Volendam | Roundtrip Ft. Lauderdale | Nov 25, 2026 | 12 ports | 5 countries

Overnight Stay. Departure leaving the next calendar day. | For the most up-to-date details and fares, visit HollandAmerica.com.

Toucan, Amazon Rainforest

Willemstad, Curaçao

Volendam

- Sail into the heart of the Amazon rainforest on its one-of-a-kind river — home to pink dolphins, exotic birds, howler monkeys, and more
- Stay overnight in Manaus and see the Amazon River and Rio Negro's light and dark waters converge at the stunning "Meeting of the Waters"
- Visit Caribbean ports en route to and from the Amazon, marveling at volcanoes, caves, and beaches in Martinique, Barbados, and Curaçao

ASIA

28-DAY LEGENDARY CORAL TRIANGLE & GREAT BARRIER REEF

Westerdam | Roundtrip Singapore | Jan 3, 2027 | 12 ports | 5 countries

- Spend 28 days cruising through Southeast Asia's "Coral Triangle" — home to 76% of the world's coral species plus 6,000 species of fish
- Sail past the active Batu Tara volcano, as well as the Krakatoa volcano, known for one of the most devastating eruptions in human history
- Enjoy two days of scenic cruising through Australia's Great Barrier Reef — the world's largest coral reef system and a UNESCO World Heritage site

Marina Bay Sands, Singapore

Westerdam

Ulun Danu Beratan Temple, Bali, Indonesia

Overnight Stay. Departure leaving the next calendar day. | For the most up-to-date details and fares, visit HollandAmerica.com.

HAWAII & SOUTH PACIFIC

35-DAY LEGENDARY HAWAII, TAHITI & MARQUESAS

Koningsdam | Roundtrip San Diego | Feb 13, 2027 | 11 ports | 3 countries

Diamond Head Volcano, Honolulu, Oahu, Hawaii

Nuku Hiva, Marquesas Islands, French Polynesia

Koningsdam

- Call on 10 different islands on this exploration of Hawaii and the South Pacific's rich cultures, natural beauty, and fresh, delicious island cuisine
- Explore the "Big Island" of Hawaii's volcanic landscapes, Maui's lush rainforests, Oahu's scenic shorelines, and Kauai's diverse ecosystems
- Dive into Honolulu's diverse character, Raiatea's azure lagoons, Tahiti's black-sand beaches, and Moorea's turquoise waters during overnight stays

Overnight Stay. Departure leaving the next calendar day. | For the most up-to-date details and fares, visit HollandAmerica.com.

HAWAII & SOUTH PACIFIC

29-DAY LEGENDARY SOUTH PACIFIC CROSSING: SYDNEY TO SEATTLE

Noordam | Sydney to Seattle | Mar 28, 2027 | 12 ports | 4 countries

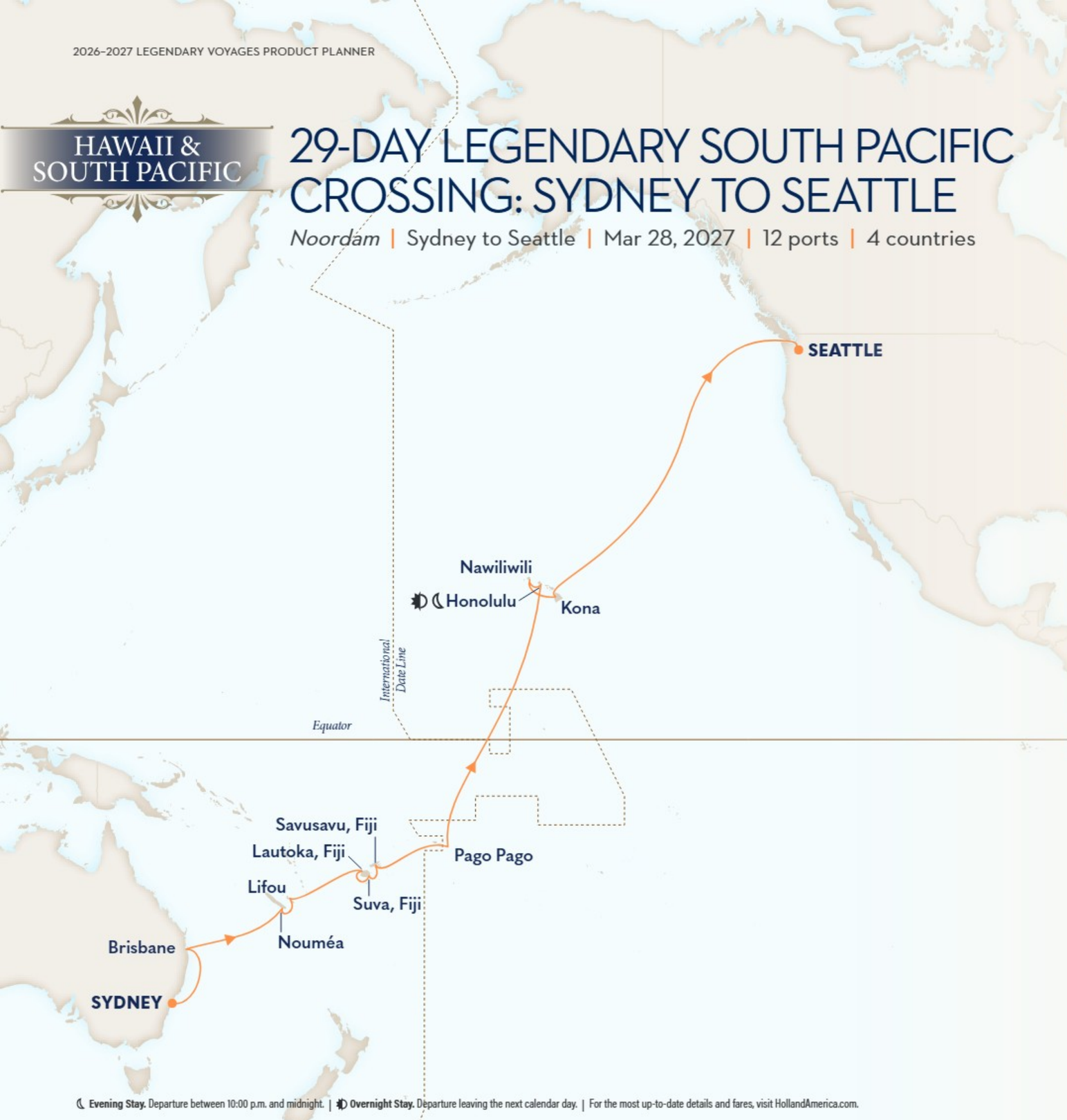

Suva, Fiji

Koala in Brisbane

Koningsdam

- Sail from Australia to North America and explore unspoiled tropical islands as you cruise from the South Pacific to the Pacific Northwest
- Immerse yourself in the beauty of New Caledonia's azure seas, Fiji's mud baths and hot springs, and American Samoa's intriguing rock formations
- Discover Honolulu's gorgeous beaches, military history, island charm, and famed "spirit of aloha" for yourself during an overnight stay

Evening Stay. Departure between 10:00 p.m. and midnight. | **Overnight Stay.** Departure leaving the next calendar day. | For the most up-to-date details and fares, visit HollandAmerica.com.

Witness Earth's Marvels

BY SEA

SOLAR ECLIPSE

Sail in the shadow of the sun on one of two 2026 Legendary Solar Eclipse cruises. Our perfectly sized ships' roomy wraparound decks guarantee you a front-row seat to this cosmic phenomenon.

SUMMER SOLSTICE

Venture above the Arctic Circle on the longest day of the year, enjoy up to 22 hours of daylight, and experience the awe-inspiring wonder of the Alaska midnight sun on board our epic 28-Day Legendary Arctic Circle Solstice itinerary.

GLACIERS & VOLCANOES

Experience natural beauty from north to south on board our 27- or 28-Day Glaciers & Volcanoes: Alaska to Hawaii cruise, soaking in icy and fiery wonders and cruising the Alaska Inside Passage and Hawaii's Kilauea Volcano.

CORAL TRIANGLE

Southeast Asia's "Coral Triangle" is home to 76% of the world's coral species plus 6,000 species of fish. Cruise its volcano-laced seas and colorful reefs on board our 28-Day *Legendary Coral Triangle & Great Barrier Reef* itinerary.

Nature's Masterpieces

EXPLORE NEW HORIZONS

From Greenland's floating icebergs to Hawaii's imposing Kilauea Volcano, our 2026–2027 Legendary Voyages bring you up close to some of Earth's most awe-inspiring marvels. Enjoy scenic cruising along Alaska's blue-hued glaciers, Iceland's crystal fjords, Brazil's verdant Amazon River, and so much more. On shore, take in the majesty of Bora Bora's aquamarine lagoons, the Azores' Sete Cidades Crater Lake, New Zealand's geothermal hot springs, Tonga's jaw-dropping blowholes, Australia's picturesque Dandenong Ranges, or Norway's powerful waterfalls and rocky shores.

Greenland iceberg

Amazon Rainforest, Brazil

Sao Miguel, Azores, Portugal

New Zealand geothermal hot spring

VISIT HOLLANDAMERICA.COM OR CONTACT YOUR TRAVEL ADVISOR OR PERSONAL CRUISE CONSULTANT TODAY

Shore Excursions

LOCAL CULTURE, AUTHENTIC EXPERIENCES

From historic sites to natural wonders and more, our curated shore excursions immerse you in the culture, customs, and cuisine of each dynamic destination.

Hvalsey Church Ruins by Boat

Visit the site of the last Viking wedding

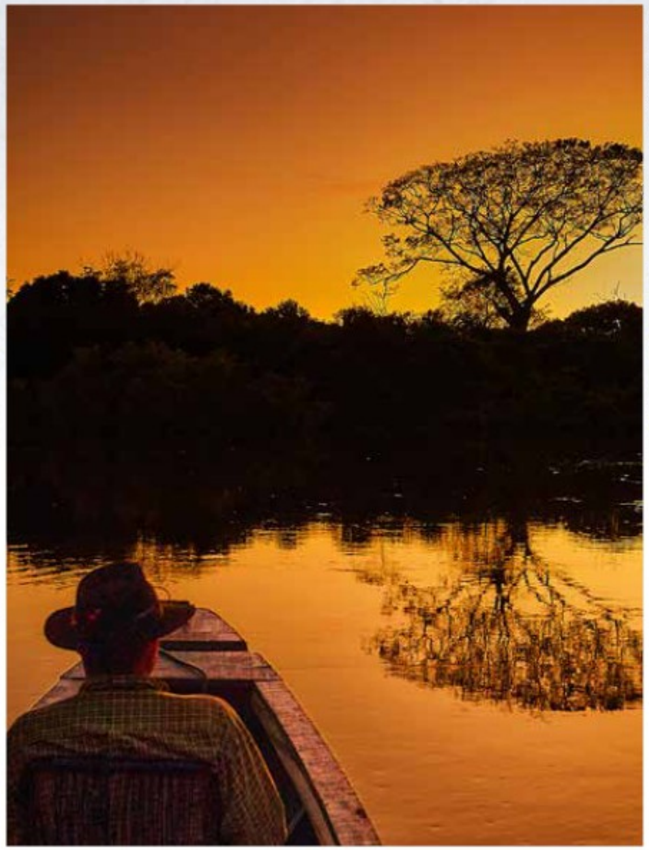

Amazon Ecopark: A Night in the Jungle

Overnight in the heart of the Amazon

Ancient Ephesus & the Virgin Mary's House

Spanish tour of Ephesus & Virgin Mary's House

The Great Barrier Reef

Snorkel an Australian national treasure

Legendary Ships

YOUR FLOATING SANCTUARY AWAITS

PINNACLE CLASS

Ship: *Nieuw Statendam* & *Koningsdam*
Serving: 2,650–2,666 guests
Length: 975 ft.
Width: 114.8 ft.

VISTA CLASS

Ships: *Noordam, Westerdam* & *Zuiderdam*
Serving: 1,964–1,972 guests
Length: 936 ft.
Width: 105.8 ft.

"R" CLASS

Ships: *Zaandam* & *Volendam*
Serving: 1,432 guests
Length: 781 ft.
Width: 105.8 ft.

Neptune Suite

Verandah stateroom

Inside stateroom

Your Home
AT SEA

Unpack once amid our generous storage space and ensure peace of mind with our secure in-room safe. Leave the daily housekeeping to us while you unwind with massage shower heads, pamper yourself with Elemis Aroma*pure* toiletries, and drift blissfully off to sleep in your Mariner's Dream® bed.

COMFORTABLE STATEROOMS

- Inside and Ocean View staterooms available on all ships
- Verandah staterooms on Pinnacle and Vista Class ships
- Lanai staterooms available only on board *Volendam*

ELEGANT STATEROOMS

- Neptune and Pinnacle Suites available across all ship classes
- Signature Suites available on Pinnacle and Vista Class ships
- Vista Suites available across all Pinnacle and "R" Class

Onboard Experiences

THEME PARTIES, LOCAL FLAVORS & MORE

Legendary Voyages feature curated onboard programming that brings you closer to each fascinating destination.

ONBOARD EXPERTS

Onboard experts share insights into your destination's history and culture

PORT-TO-PLATE DINING

Port-to-plate menus feature locally sourced ingredients and regional wines

CLASSIC TRADITIONS

Iconic parties, timeless sailaways, classic cruise games, and more

WORLD STAGE

Diverse lineups and cultural entertainment on the World Stage

Tai Chi

Activities

DAY & NIGHT

Begin your day with a Tai Chi session, a spin class, or a walk around the teak Promenade Deck. In the afternoon, create a masterpiece at one of our guided painting sessions or make new friends on the pickleball court. Once the sun goes down, try your luck in the Casino, catch an interactive game show or dance the night away at our music clubs.

MUSIC CLUBS

RollingStone LOUNGE · billboard onboard · B.B. KING'S BLUES CLUB · THIRD AVENUE WEST

NEW SHOWS NIGHTLY ON THE WORLD STAGE

WORLD STAGE

SPORTS & ACTIVITIES

- Acrylic Paint on Canvas
- Adult Coloring
- Cornhole
- Flower Arranging
- Modern Brush Lettering
- Origami
- Pickleball
- Punch Needle Embroidery
- Shuffleboard
- Table Tennis
- Tai Chi
- Watercolor Paint

Offerings vary by ship. Scan here to compare dining, activities, and other amenities across our fleet.

CLICK HERE TO **LEARN MORE**

Sport Court

Billboard Onboard

AWARD-WINNING, PERSONALIZED

Service

Awarded "Best Service" by Cruise Critic for three years running, our crew's dedication ensures every moment is filled with the personal care and connection that make anyplace feel like home. You'll feel the difference from your first moments on board as you're welcomed like a returning friend and made to feel right at home.

2024 cruisecritic Best in Cruise

Holland America Line
Best Service

Dining
BARS & LOUNGES

Find everything from fresh seafood, specialty coffee, and craft cocktails to burgers, pasta, and fresh-made desserts. You can even treat yourself to breakfast in bed or a late-night snack with our complimentary 24-hour room service.

COMPLIMENTARY DINING OPTIONS

- Dining Room
- Dive-In
- Lido Market
- New York Pizza†
- 24-hour room service

SPECIALTY RESTAURANTS*

- Canaletto
- Morimoto by Sea
- Nami Sushi
- Pinnacle Grill
- Rudi's Sel de Mer
- Tamarind

COFFEE & TREATS*

- Crow's Nest Café
- Explorations Café
- Gelato
- Grand Dutch Café
- Library Café

BARS & LOUNGES

- Crow's Nest
- Explorer's Lounge
- Gallery Bar
- Lido Bar
- MIX
- Ocean Bar
- Panorama Bar
- Pinnacle Bar
- Sea View Bar
- Tamarind Bar
- Taste

Offerings vary by ship. Scan here to compare dining, activities, and other amenities across our fleet.

CLICK HERE TO **LEARN MORE**

*For a nominal fee. †New York Deli & Pizza on board *Nieuw Statendam* and *Koningsdam*.

Seared Atlantic Haddock

Stroopwaffel Cheesecake

Cocktails & mocktails

Destination Dining™

FRESH REGIONAL INGREDIENTS

At Holland America, our cuisine goes beyond the plate. With fresh local ingredients sourced directly from area fields, farms, and fisheries, our onboard Destination Dining™ tells the unique story of each region through its flavors — from Alaska salmon to Argentine beef.

Looking for even more authentic tastes of the region? Our immersive shore excursions include a number of fun and delicious culinary tours. Call on an Australian eucalyptus distillery, savor a Fijian barbecue, snack on Greenlandic dried fish, or taste Portugal's sweet cherry *ginja* liqueur.

Sydney Rock Oysters

Argentine Beef

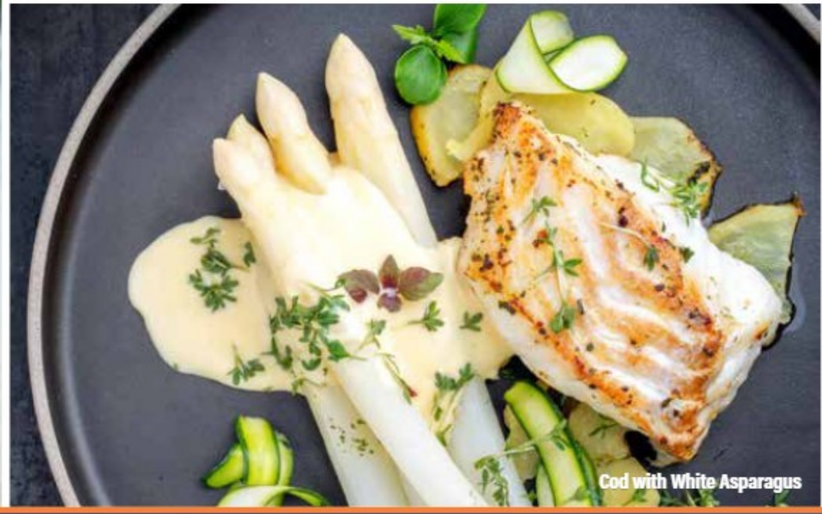

Cod with White Asparagus

HOLLAND AMERICA

Global Fresh Fish Program

Iron Chef Masaharu Morimoto, Global Fresh Fish Ambassador

PORT-TO-PLATE

Our first-of-its-kind Global Fresh Fish Program offers more than 80 varieties of fresh fish sourced locally from across our worldwide network of 60 ports in less than 48 hours. And because we care about what's on your plate, whom we partner with is important. At the head of this initiative stands our Global Fresh Fish Ambassador, world-renowned culinary master Chef Masaharu Morimoto.

This partnership reflects our commitment to culinary excellence and fresh, local ingredients — especially fish. Taste Chef Morimoto's innovative flair for yourself in our main Dining Room as well as a pop-up dining experience on board *Koningsdam*. So, whether you're a fresh fish aficionado or simply wish to indulge in exceptional cuisine, let our onboard chefs prepare something special for you!

Morimoto Plated Halibut Dish

Spa & Salon

Lido Pool

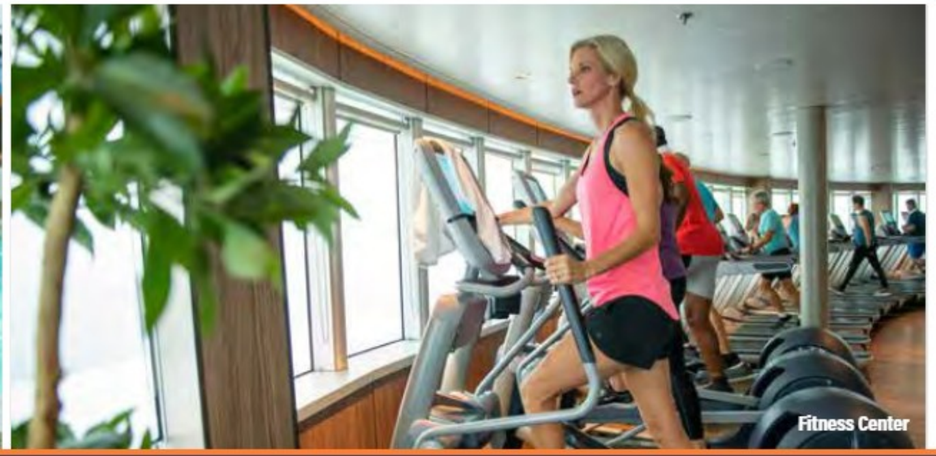
Fitness Center

THE ULTIMATE

Spa Experience

Rejuvenate your senses and nourish every aspect of your well-being in the award-winning Spa & Salon. Soothe tired muscles in the Hydropool and recharge in the tranquil Thermal Suite surrounded by sea views.

SPA SERVICES

- Acupuncture Services
- Couples' Treatments
- Facial Treatments
- Hair & Nail Services
- Massage & Body Therapies
- Medi-Spa Treatments
- Teeth Whitening
- Thermal Suite & Hydropool

WELLNESS & FITNESS

- Body Composition Analysis
- Circuit Training
- Fitness Center
- Guided Meditation
- Nutritional Consultation
- Pain Management Workshop
- Personal Training
- Sport Court

Offerings vary by ship. Scan here to compare dining, activities, and other amenities across our fleet.

CLICK HERE TO **LEARN MORE**

LIMITED TIME OFFER

Early Booking *Bonus* Have it all.

Receive 60% off top amenities with the fully refundable Have It All Early Booking Bonus!* Enjoy all the benefits of our standard Have It All package, including Shore Excursion and Specialty Dining Credit, *plus* free prepaid Crew Appreciation, our Low Price Guarantee*, and free upgrades to the Elite Beverage Package and Premium Wi-Fi. Availability is limited, so book before this offer sails away!

BOOK EARLY TO RECEIVE OUR BEST VALUE ON TOP AMENITIES

FREE PREPAID CREW APPRECIATION

Crew Appreciation, or stateroom gratuities, is covered for you (a value of us$17 per day for Interior, Ocean View, and Verandah staterooms and us$19 per day for suites) to recognize the efforts of a wide variety of crew members who contribute to the experiences of all our guests.

LOW PRICE GUARANTEE

If you find a lower, identical fare for your cruise before this offer expires, you are eligible to receive the difference in the form of Onboard Credit, a stateroom upgrade, or more!

SHORE EXCURSIONS

The longer you cruise, the more you can explore!

- 6–9 days and get a us$100 Shore Excursion Credit
- 10–20 days and get a us$200 Shore Excursion Credit
- 21+ days and get a us$300 Shore Excursion Credit

FREE UPGRADE PREMIUM WI-FI

Stay connected throughout your journey. Surf the web, use social media, check email, and send messages to family and friends.

FREE UPGRADE ELITE BEVERAGE PACKAGE

Choose from a large selection of wine, beer, spirits, and cocktails, plus non-alcoholic options such as sodas, coffees, and more — with service charges included.

SPECIALTY DINING

Enhance your cruise with award-winning specialty dining at Canaletto, Tamarind, or the famed Pinnacle Grill — with service charges included.

Click to see our **HAVE IT ALL EARLY BOOKING BONUS ITINERARIES**

Book Today – Limited-Time Offer

Early Booking *Bonus* Have it all.

Up to 3 Nights' Specialty Dining
Includes service charges; varies by voyage

Up to us$300 Shore Excursion Credit
Varies by voyage length

FREE UPGRADE Elite Beverage Package
Includes service charges

FREE UPGRADE Premium Wi-Fi

FREE Prepaid Crew Appreciation
Gratuities

LOW PRICE GUARANTEE
U.S. & Canada only

See page 31 for Terms & Conditions.

TERMS & CONDITIONS

RESERVATIONS

Accommodations are limited. If you use a travel agent/travel agency ("TA") to book your reservation, you shall pay deposits and payments for Holland America Line's ("HAL") services to such TA. HAL will issue travel documents only if and when it has received full payment from TA. HAL will make any refunds to the applicable TA based only on the amount HAL actually received, less any applicable cancellation fees and charges; guest is responsible for obtaining any refund monies from TA.

DEPOSIT & FINAL PAYMENT REQUIREMENTS

Deposit is required at the time of cruise booking and final payment of balance must be received no later than 120 days prior to departure.

CANCELLATIONS

Our cancellation policy allows you to cancel your 2026–2027 Legendary Voyage 120+ days prior to departure, depending on the cruise, and receive a full refund. If you cancel your 2026–2027 Legendary Voyage 119 days or less prior to departure, depending on the cruise, you are required to pay a cancellation fee (including 3rd and 4th berths) as set forth below. Such fees are based on the fare paid, excluding Taxes, Fees & Port Expenses ("TFPE"), transfers, surcharges, shore and land excursions, and most pre-purchased gift(s) and/or special service(s). See more details in the Cruise Contract. For 2026–2027 Legendary Voyages, the cancellation fee amount varies based on the length of sailing and timing of cancellation as follows:

2026–2027 LEGENDARY VOYAGES	
120+ days' notice	0% of gross fare
119–113 days' notice	An amount equal to deposit requirement
112–76 days' notice	50% of gross fare
75 days' notice or less	100% of gross fare

Change to arrangements may be subject to change charges.

CREW APPRECIATION & SERVICE CHARGES

For your convenience, Crew Appreciation will automatically be added to your onboard account to recognize the efforts of a wide variety of crew members in various departments, including those in the Dining, Entertainment, Guest Services, and Galley areas. The amount of the Crew Appreciation is based on your stateroom category and is subject to adjustment at your discretion, except as otherwise provided in the Crew Appreciation and Service Charge Policy. A Service Charge will automatically be added to optional purchases of beverage packages, drinks, dining room and specialty dining, onboard parties, and other services or amenities provided to guests that are not included in the cruise fare. The Crew Appreciation and Service Charge payments on all vessels in our fleet are pooled and distributed in the form of compensation, including bonuses. For further details, please review our Crew Appreciation and Service Charge Policy.

TAXES, FEES & PORT EXPENSES

"Taxes, Fees & Port Expenses," or "TFPE" as used by HAL, may include any and all fees, charges, tolls, and taxes imposed on HAL by governmental or quasi-governmental authorities, as well as third-party fees and charges arising from a vessel's presence in a harbor or port. TFPE may be assessed per guest, per berth, per ton, or per vessel. TFPE are subject to change, and HAL reserves the right to collect any increases in effect at the time of sailing even if the fare has already been paid in full.

GUESTS WITH DISABILITIES

Holland America Line seeks to accommodate the needs of guests with disabilities, to the extent feasible. Some accommodations require advanced notification. For more information, visit the Accessible Cruising section of our website.

MEDICAL SERVICES

Each of our ships is equipped with limited medical facilities that are staffed by a physician and registered nurses. Unless otherwise indicated in an active HAL policy (for example, the COVID-19 Protection Program), guest will be charged a fee for all medical services and medications obtained on board. If the onboard physician is unable to care for your needs on board, you will be transferred to medical facilities on shore. If your condition will require you to have a special medical apparatus or assistance on board, we must be made aware of that at the time of booking in order to determine whether we can accommodate your needs.

PASSPORTS / VISAS / IMMUNIZATIONS

You are solely responsible for securing and having available all proper documentation for the countries visited on your cruise or land tour and for bringing all necessary travel documents such as passports, visas, proof of citizenship, re-entry permits, minors' permissions, and medical certificates showing all necessary vaccinations. Guests should check with their TA or the appropriate governmental authority to determine the necessary documents. Guest will be refused boarding or disembarked without recourse or liability for refund, payment, compensation, or credit of any kind if they do not have proper documentation, and they will be subject to any fine or other costs incurred by HAL that result from improper documentation or non-compliance with applicable regulations.

RESPONSIBILITY

All HAL vessels are owned by HAL Antillen N.V. and operated by Holland America Line N.V. in its capacity as general partner of Cruiseport Curaçao C.V. Transportation on board the ship is provided solely by the Shipowner and Operator and pursuant to the Cruise Contract that you will receive prior to embarkation. Ships' Registry: The Netherlands.

Non-Holland America Line services (for example, shore excursions) are generally performed by independent contractors. These non-Holland America Line services are solely at your risk and subject to the terms or arrangements with the independent contractor. HAL assumes no responsibility with respect to these non-Holland America Line services (including cancellation, injury, or death) even though HAL may collect monies or make bookings.

ACCURACY OF CONTENTS / GENERAL

Contents of this brochure, including terms and conditions, are subject to change at any time at the sole discretion of HAL. Please refer to HollandAmerica.com for up-to-date information. **Any advertised offer may be changed or revoked at any time.**

Situations may arise which, in our opinion, make it necessary for us to cancel, advance, or postpone a scheduled departure, change itineraries, or make substitutions involving hotels, restaurants, ports of call, other travel components, vessels, or other modes of transportation. In that event, we do not assume responsibility or liability for any resulting losses, expenses, or inconvenience. We are not required to make refunds once travel commences, regardless of the reason for guests being unable to complete their travel.

The ship names and all other trademarks, slogans, logos, and imagery used herein are, whether or not registered, owned by Holland America Line N.V.

All guests will be required to agree to the Cruise Contract and all information and terms therein.

CRUISE WORLD

Contact Cruise World on 09 917 4440 | 0800 500 732
info@cruiseworld.co.nz | www.cruiseworld.co.nz

Holland America

HAVE IT ALL EARLY BOOKING BONUS TERMS & CONDITIONS **Have It All Early Booking Bonus Offer** ("Early Booking Bonus Offer") fare and its parts are neither transferable nor refundable and have no cash value. Early Booking Bonus Offer fares available only on select departures and exclude Grand Voyages and any cruise lasting 5 days or less. Any advertised fare may be changed or revoked at any time. Fares are subject to full terms and conditions, available at HollandAmerica.com/package-terms. **Elite Beverage Package** has a daily limit of 15 beverages. Available only for beverages priced at US$15 or less. Must be 21+ for alcoholic beverages. Management reserves the right to revoke the package and may refuse service for any reason. The package excludes beverages purchased in The Shops, from the mini-bar, through 24-hour room service, or on Half Moon Cay. **Specialty Dining** is based on cruise duration and ship type. Dining options are determined by ship and exclude all events in Pinnacle Grill. **Shore Excursion** offer is based on cruise duration and is per person, not per stateroom. For 6- to 9-day cruises, eligible guests will receive US$100 credit per person to apply toward their shore excursion purchase(s). For 10- to 20-day cruises, eligible guests will receive US$200 credit per person to apply toward their shore excursion purchase(s). For 21+ day cruises (excluding Grand Voyages), eligible guests will receive US$300 credit per person to apply toward their shore excursion purchase(s). Shore Excursion Credit must be used on corresponding cruise and is non-refundable. **Premium Wi-Fi:** All onboard Internet usage is subject to Holland America Line's ("HAL's") standard policies, which may limit or block browsing/use of some sites or applications due to network security and bandwidth usage. Offerings are subject to change without notice. Plan can be used on any device, but only one device can be actively connected at a time. Upgrades are available once on board. Offer applies to 1st/2nd guests in a stateroom only. **Low Price Guarantee:** If a guest books a HAL cruise with the Early Booking Bonus Offer (the "original booking") and such guest finds a cheaper price for an identical booking within the duration of the Early Booking Bonus Offer (the "Comparison Fare"), the difference may be compensated in the form of Onboard Credit, a stateroom upgrade, or another method. HAL reserves the sole right to determine the method of compensation made to guests. A fare will be considered a Comparison Fare only if its booking consists of details that are identical to those of the original booking (including, but not limited to, the same ship, sail dates, stateroom category, and number of guests as the original booking). A determination as to whether the located fare is identical to the original booking will be at HAL's sole discretion. HAL reserves the right to apply this price protection and offer at its discretion. Other restrictions and exclusions may apply. Holland America Line is neither responsible nor liable for any printing errors. Promotion is based on promotion code(s) N2 and based on double occupancy. Ships' Registry: The Netherlands.

HAVE IT ALL EARLY BOOKING BONUS TERMS & CONDITIONS **Have It All Early Booking Bonus Offer** ("Early Booking Bonus Offer") is available for a limited time, on a first-come, first-served basis, to the first guests that make a new booking in connection with the Early Booking Bonus Offer while it is available. Taxes, Fees & Port Expenses are included. All values herein are in USD. Holland America Cruise Line ("HAL") may change or revoke the Offer or its parts at any time. Early Booking Bonus Offer is valued at US$160 per day. Other exclusions and terms may apply; void where prohibited. Early Booking Bonus Offer and its parts are neither transferable, substitutable, nor redeemable for cash. Early Booking Bonus Offer is available for 1st/2nd guests only. Early Booking Bonus Offer fares available only on select departures and exclude Grand Voyages and any cruise lasting 5 days or less. **Elite Beverage Package** has a daily limit of 15 beverages, including all beverages priced at US$15 or less and beverage service charges. The Elite Beverage Package includes wine, beer, spirits, cocktails, non-alcoholic beverages, sodas, bottled water (sparkling or still, 400ml or less), and coffee. Guests must order one beverage at a time and be 21 years+ for alcoholic beverages. Sharing of any beverage or the package is not permitted. Beverage management/HAL reserve the right to revoke the package if misused and refuse service for any reason, including service of alcoholic beverages to intoxicated guests. Package excludes beverages purchased in The Shops, from the mini-bar, through 24-hour room service, or on Half Moon Cay. **Speciality Dining** is based on cruise duration and ship type. For 6- to 9-day cruises, guests will receive one night at Pinnacle Grill, Canaletto or Tamarind. For ships without Tamarind, guests will receive one night at Pinnacle Grill or Canaletto. For 10- to 20-day cruises, guests will receive two nights: one night at Pinnacle Grill and one night at Canaletto, or Tamarind. For ships without Tamarind, guests will receive two nights: one night at Pinnacle Grill and one night at Canaletto. For 21+ day cruises (excluding Grand Voyages), guests will receive three nights: one night at Pinnacle Grill, one night at Tamarind, and one night at Canaletto. For ships without Tamarind, guests will receive three nights: two nights at Pinnacle Grill and one night at Canaletto. Offer excludes Speciality Dining Events in Pinnacle Grill such as Sel de Mer, A Taste of De Librije, and Cellar Master Dinner. Reservations and dining times will be available to pre-reserve. **Shore Excursion Credit** is based on cruise duration and is per person, not per stateroom. For 6- to 9-day cruises, eligible guests will receive US$100 credit per person to apply toward their shore excursion purchase(s). For 10- to 20-day cruises, eligible guests will receive US$200 credit per person to apply toward their shore excursion purchase(s). For 21+ day cruises (excluding Grand Voyages), eligible guests will receive US$300 credit per person to apply toward their shore excursion purchase(s). Shore Excursion Credit must be used on corresponding cruise and is non-refundable. Shore Excursion Credit can neither be redeemed for cash value nor applied to a non-shore excursion item. **Premium Wi-Fi:** All onboard Internet usage is subject to Holland America Line's ("HAL's") standard policies, which may limit browsing of some sites due to network security and bandwidth usage. Applications that use high bandwidth may be blocked and offerings are subject to change with or without notice. The plan can be activated on any device, but only one device can be actively connected at a time. Upgrades are available once on board for a single day, the remaining duration of the voyage, or adding more devices. Offer applies to 1st/2nd guests in a stateroom only. **Crew Appreciation:** Receive prepaid stateroom gratuities on board. Gratuities for other services, including, but not limited to, bar, dining room, wine accounts, and spa/salon services, are not included. HAL is neither responsible nor liable for any printing errors. Promotion is based on promotion code(s) N2 and based on double occupancy. Ships' Registry: The Netherlands.

HAVE IT ALL EARLY BOOKING BONUS TERMS & CONDITIONS **Have It All Early Booking Bonus Offer** ("Early Booking Bonus Offer") is available for a limited time, on a first-come, first-served basis, to the first guests that make a new booking in connection with the Early Booking Bonus Offer while it is available. Taxes, Fees & Port Expenses are included. All values herein are in USD. Holland America Cruise Line ("HAL") may change or revoke the Offer or its parts at any time. Early Booking Bonus Offer is valued at US$160 per day. Other exclusions and terms may apply; void where prohibited. Early Booking Bonus Offer and its parts are neither transferable, substitutable, nor redeemable for cash. Early Booking Bonus Offer is available for 1st/2nd guests only. Early Booking Bonus Offer fares available only on select departures. **Elite Beverage Package** has a daily limit of 15 beverages, including all beverages priced at US$15 or less and beverage service charges. The Elite Beverage Package includes wine, beer, spirits, cocktails, non-alcoholic beverages, sodas, bottled water (sparkling or still, 400ml or less), and coffee. Guests must order one beverage at a time and be 21 years+ for alcoholic beverages. Sharing of any beverage or the package is not permitted. Beverage management/HAL reserve the right to revoke the package if misused and refuse service for any reason, including service of alcoholic beverages to intoxicated guests. Package excludes beverages purchased in The Shops, from the mini-bar, through 24-hour room service, or on Half Moon Cay. **Specialty Dining** is based on cruise duration and ship type. For 6- to 9-day cruises, guests will receive one night at Pinnacle Grill, Canaletto, or Tamarind. For ships without Tamarind, guests will receive one night at Pinnacle Grill or Canaletto. For 10- to 20-day cruises, guests will receive two nights: one night at Pinnacle Grill and one night at Canaletto or Tamarind. For ships without Tamarind, guests will receive two nights: one night at Pinnacle Grill and one night at Canaletto. For 21+ day cruises (excluding Grand Voyages), guests will receive three nights: one night at Pinnacle Grill, one night at Tamarind, and one night at Canaletto. For ships without Tamarind, guests will receive three nights: two nights at Pinnacle Grill and one night at Canaletto. Offer excludes Speciality Dining Events in Pinnacle Grill such as Sel de Mer, A Taste of De Librije, and Cellar Master Dinner. Reservations and dining times will be available to pre-reserve. **Shore Excursion Credit** is based on cruise duration and is per person, not per stateroom. For 6- to 9-day cruises, eligible guests will receive US$100 credit per person to apply toward their shore excursion purchase(s). For 10- to 20-day cruises, eligible guests will receive US$200 credit per person to apply toward their shore excursion purchase(s). For 21+ day cruises (excluding Grand Voyages), eligible guests will receive US$300 credit per person to apply toward their shore excursion purchase(s). Shore Excursion Credit must be used on corresponding cruise and is non-refundable. Shore Excursion Credit can neither be redeemed for cash value nor applied to a non-shore excursion item. **Premium Wi-Fi:** All onboard Internet usage is subject to Holland America Line's ("HAL's") standard policies, which may limit browsing of some sites due to network security and bandwidth usage. Applications that use high bandwidth may be blocked and offerings are subject to change with or without notice. The plan can be activated on any device, but only one device can be actively connected at a time. Upgrades are available once on board for a single day, the remaining duration of the voyage, or adding more devices. Offer applies to 1st/2nd guests in a stateroom only. **Crew Appreciation:** Receive prepaid stateroom gratuities on board. Gratuities for other services, including, but not limited to, bar, dining room, wine accounts, and spa/salon services, are not included. HAL is neither responsible nor liable for any printing errors. Promotion is based on promotion code(s) N2 and based on double occupancy. To be read in conjunction with the Holland America Line Cruise Contract at HollandAmerica.com/en_US/legal-privacy-australia/cruise-contract.html, by which guests will be bound. Whilst all information is correct at time of publication, offers are subject to change or withdrawal. Carnival plc trading as Carnival Australia ABN 23 107 998 443 as agent for Holland America Line. Ships' Registry: The Netherlands.

HOLLAND AMERICA LINE NAVIGATOR

DOWNLOAD THE NAVIGATOR® APP

The **Holland America Line Navigator® App** is your indispensable tool for cruise planning, essential updates, embarkation, managing your onboard experience and booking shore excursions.