ATLAS
OCEAN VOYAGES®

NEW ANTARCTICA EXPEDITIONS

OCTOBER 2028 - MARCH 2029

A NEW SEASON. MORE TO EXPLORE.

UP TO
10% BONUS SAVINGS

25 NEW
LUXURY EXPEDITIONS

COMPLIMENTARY
EXPEDITION INCLUSIONS

COMPLIMENTARY
EXPLORER'S CHOICE

BOOK BY DECEMBER 31. FARES INCREASE JANUARY 1.

INTIMATE YACHTING EXPEDITIONS™

TRAVEL+ LEISURE WORLD'S BEST AWARDS 2026

Condé Nast Traveler THE GOLD LIST 2026

Where boutique luxury meets immersive adventure.

See the world how you always dreamed you might. Atlas provides exceptional experiences for discerning travelers who want to traverse the furthest frontiers, savor an array of global gastronomic delicacies, and step back in time through history-laden itineraries, all while doing so in unparalleled luxury. Led by a best-in-class hospitality team operating at a near 1:1 guest to staff ratio and never with more than 200 guests aboard, your journey is intimate, inspiring, and profoundly personal. Head ashore to immerse yourself in the natural wonders, cultural icons, and local cuisines of the world's most captivating destinations, and then return to the yacht, where you can delight in the comforts of the thoughtfully designed 'après expedition' atmosphere aboard. Your travels will ignite curiosity, inspire awe, and create memories for years to come.

A NEW ANTARCTICA SEASON

A new season to explore in 2028-2029

Across 25 expeditions, explorers can choose how they want to discover the White Continent — fly the Drake one way and sail the other, fly both ways with Drake Express, venture farther south across the Antarctic Circle, or combine Antarctica with South Georgia and the Falkland Islands on an extraordinary Grand Antarctica expedition.

This season also coincides with the 100th anniversary of the first powered flight over Antarctica (November 16, 1928) — adding a historic dimension to a new season of discovery.

AN EXTRAORDINARY PLACE TO CELEBRATE

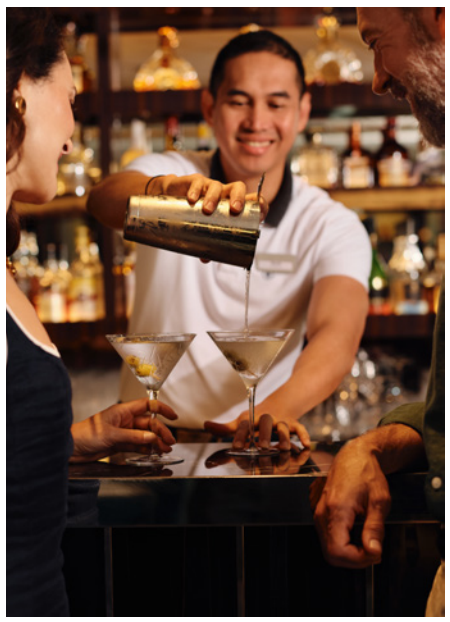

Make your next celebration truly extraordinary. Select 2028 - 2029 expeditions offer the opportunity to experience Thanksgiving, Christmas, New Year's or Valentine's Day surrounded by Antarctica's spectacular landscapes and wildlife. From festive moments aboard your intimate yacht to days of polar discovery, celebrate at the end of the world.

EVERYTHING YOU DESIRE, INCLUDED

From the moment you step aboard an Atlas voyage, everything is expertly attended to. We invite our guests to immerse themselves fully in their travels and focus solely on finding epic adventures and forging intimate connections. To allow you to do just that, our services and amenities are abundant and considered.

ALWAYS INCLUDED BY ATLAS

- Atlas Immersive Experience on board or ashore
- Five-star dining with ever-changing menus
- Bars and lounges serving fine wines, spirits, craft beers and canapés
- Specialty coffees, fresh-pressed juices and afternoon tea service
- In-room stocked minibar, Nespresso® coffee and Vero Water®
- 24-hour room service
- L'OCCITANE bathroom amenities
- Gratuities for onboard service staff
- Use of binoculars and walking sticks
- Butler service in Reserve Collection suites
- Trip delay and medical evacuation coverage

MOMENTS BETWEEN DISCOVERIES

Each day aboard invites curiosity and delight. Bundle up with a specialty coffee on the top deck while gliding between glittering icebergs amongst an abundance of wildlife. Rejuvenate at the SeaSpa by L'OCCITANE or find your rhythm on the running track.

Evenings bring camaraderie, swapping stories over craft cocktails in Atlas Lounge and reflecting on the day's adventures over a thoughtfully-prepared dinner with new friends. With every detail designed for comfort and connection, life on board is as enriching as the world outside.

Encounter Wildlife Amidst Unfathomable Beauty

Engage in captivating conversations with our world-acclaimed Expedition Team as they captain your Zodiac Safari or lead you on a glacial trek for an extraordinary view.

TASTE THE WORLD

PORTO
WORLD NAVIGATOR®

LISBOA
WORLD TRAVELLER™

MADEIRA
WORLD VOYAGER®

Your gastronomic adventures on board rival your discoveries ashore, as our well-traveled chefs take inspiration from global cuisines when creating their ever-changing menus. From local delicacies to warming comfort fare after a day of adventure, every menu is a journey in itself. Alongside our signature regional dishes, you'll find beautifully composed plant-based options that honor both flavor and well-being, delivering refined, nourishing choices without compromise. Like your shoreside travels, onboard dining is designed to engage all of the senses. Relaxed and unhurried, each meal on board becomes another memorable moment to delight in together.

24-HOUR ROOM SERVICE

Enjoy a delicious midday burger or midnight tapas from our "always available" menu with 24-hour room service, including spirits, wine and beer in all accommodations. Choose from a selection of tasty bites the night before for your breakfast in bed the next day. Guests in Reserve Collection suites also enjoy an expanded room service menu.

THE DOME

Honor the timeless tradition of afternoon tea at The Dome observation lounge, where decadent pastries and a premium assortment of teas are complemented by a sprawling skylight and floor-to-ceiling windows to ensure every moment is spent soaking up the surrounding scenery. When in need of a midday pick-me-up, espresso drinks are available throughout the day, as well as pre-dinner cocktails. As evening unfolds, The Dome becomes a vibrant lounge — live piano sets the mood, the dance floor awakens, and cocktails flow well into the night.

PAULA'S PANTRY

Before you set out on the day's adventures, fuel up for your full itinerary at our cozy café or grab a snack on-the-go if you're in a hurry. Try a fresh-baked muffin or warm croissant and one of our fresh-pressed juices for a light breakfast, or power up with a gourmet sandwich, wrap or salad for a midday nibble. You'll also find specialty coffees made with small-batch, hand-roasted, Fair Trade Certified beans from Caffè Milano. As with our main restaurant, new menu items are offered daily at Paula's Pantry.

THE EXPLORER'S TABLE

Discover an exclusive omakase-style dining experience for up to 10 guests featuring global culinary highlights from Spain, Korea, France, Argentina, and North America. This multi-course tasting menu is elegantly paired with a selection of premium wines.

Reservations required, additional fee applies.

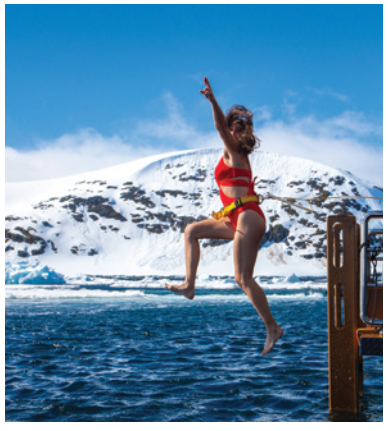

Aboard our state-of-the-art, polar-class yachts, voyages to Antarctica and the southern tip of South America are accompanied by seasoned expedition leaders and a team that may include geologists, zoologists, conservationists and other researchers.

These experts share invaluable insights into life in the polar regions during onboard briefings and guide thrilling Zodiac safaris, shore landings and kayaking adventures that reveal the astonishing natural beauty of these glacial wonderlands.

EXCLUSIVE POLAR INCLUSIONS

- Private charter jet service with private group transfers
- 1-night pre-expedition hotel stay
- Enrichment lectures and destination briefings
- Shore landings led by expert field guides
- Escorted sightseeing safaris by Zodiac
- Polar plunge
- Atlas Ocean Voyages parka, vest and water bottle
- Use of knee boots

CAPTAIN'S CHOICE

In remote polar regions, nature leads — and that's part of the magic. Guided by your Captain and expert expedition team, each day unfolds according to the sea and weather conditions, revealing wildlife encounters, landings, and Zodiac moments unique to your voyage. On these expeditions, itineraries and points of interest serve as possibilities rather than rigid schedules, allowing us to follow the wonders of these destinations safely and seize every extraordinary opportunity along the way.

WILDLIFE WATCH

The expansive South Pole is rich with marine life below the water's surface and home to an abundance of resilient mammals on shore. Below are the best times of the year to witness these majestic creatures in the icy habitat they call home.

NOVEMBER

- Peak courtship and nesting activity — penguins across the Antarctic Peninsula begin mating and nest-building, seabirds form flocks and select nesting sites, and seabird courting season wraps up by month's end.
- A dynamic breeding period — fur seals mate and give birth, Weddell seals care for pups, and leopard seals welcome newborns on sea ice.
- Increased whale sightings as feeding season begins — humpback whales display breaching and songs, while minke whales return to Antarctic waters after migration.

DECEMBER

- Look for elegant blue petrels gliding beside the ship as you journey across the Drake Passage.
- Witness the arrival of gentoo, Adélie, and chinstrap penguin chicks as the breeding season unfolds.
- Enjoy heightened opportunities to observe humpback whales near the Peninsula, where their graceful breaches and feeding displays become more frequent.

JANUARY

- Encounter humpback whales from the intimate vantage of a Zodiac safari, watching for their powerful rises from the water.
- Experience peak season for viewing penguin chicks across the Peninsula, as colonies come alive with new arrivals.
- Watch for Weddell seals resting on drifting ice floes.

FEBRUARY

- Notice adult penguins begin their annual molt while the fledglings take to the water, eagerly mastering their first strokes.
- Look for leopard seals as they both hunt along the ice edge and undergo their own molting rituals.
- Observe the lively "penguin highways," where devoted parents travel to and from the sea to feed their young, especially at the start of the month.

MARCH

- Blue-eyed cormorants — also known as imperial shags — take their first flights across the Peninsula as the fledging season peaks.
- Watch for minke, fin, and other whales at strikingly close range, as these curious giants often approach Zodiacs and kayaks.
- Listen for the mating calls of leopard seals as the courtship season begins.

WORLD-CLASS EXPEDITION TEAM

Every Polar Expedition is led by a team of up to 17 professionals who have explored from Antarctica to the Arctic, and remote destinations the world over. Their expertise and leadership ensure that each expedition inspires and enlightens you while protecting pristine environments.

POLAR EXPEDITION LEADERS

JONATHAN ZACCARIA

ABOARD WORLD NAVIGATOR®

Jonathan Zaccaria grew up in France and graduated as an engineer in spectrometry. His work brought him to Antarctica to the French Dumont d'Urville Station, best known for its role in the documentary March of the Penguins. He made another overwinter in the only international station in the Antarctic. Later, he began working as a guide on board expedition ships in Antarctica and the Arctic. He has worked for 10 years in the polar regions, leading trips on small, expedition vessels.

EKATERINA URYUPOVA

ABOARD WORLD TRAVELLER™

Ekaterina Uryupova grew up in Siberia. She holds a Ph.D. in Environmental Sciences and a master's in international journalism. Her disciplines include marine biology, oceanography, climate impact on ecosystems and interdisciplinary research efforts in environmental protection. Her experience in the Antarctic includes an internship at the Secretariat of the Antarctic Treaty in Argentina and at the Smithsonian Institution in the US. She is currently a member of the Association of Polar Early Career Scientists (APECS). She has worked in both Antarctica and the Arctic for over 10 years.

EXPERTS IN EXPLORATION

With a mix of wilderness guides, naturalists, mountaineers, biologists, conservationists, photographers, historians, and other experts, you will gain profound insight into your explorations, giving you a greater appreciation and sense of wonder for the wildlife and ecosystems.

ZODIAC OPERATORS

Having explored Antarctica, the Falklands, the Arctic and beyond, Zodiac operators lead the way during sea safaris and shore landings, providing close encounters with epic scenery and local wildlife.

KAYAK GUIDES

With many years of experience in kayaking and other maritime pursuits, kayak guides lead excursions amid the ice floes and point out wildlife such as seals and whales that you may encounter along the way.

MOUNTAINEERS

Experts in mountaineering and hiking in the polar regions lead you to the most spectacular vantage points in these remote landscapes while taking care to protect delicate flora.

BIOLOGISTS

Zoologists and marine biologists share fascinating insights on the majestic wildlife you encounter, including the many species of seals and whales that inhabit Antarctica.

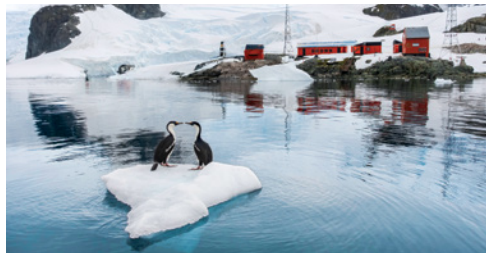

ORNITHOLOGISTS

While Antarctica and the Falklands may be best known for their many species of penguin, ornithologists will also enlighten you about other polar seabirds, including albatross and petrels of the Antarctic.

CONSERVATIONISTS

Researchers, professors and ecologists share passionate lectures on the importance of the ecosystems you explore and methods to preserve and protect them.

EXPERIENCE THE ANTARCTIC PENINSULA

100 YEARS OF ANTARCTIC AVIATION

On November 16, 1928, Sir Hubert Wilkins and Carl Ben Eielson completed the first powered flight over Antarctica. One hundred years later, Atlas marks this historic milestone with a new season celebrating the pioneering spirit of exploration and the enduring wonder of discovering the White Continent.

At the edge of the White Continent, a world of ice and extraordinary wildlife awaits.

Explore the surreal shores of the Antarctic Peninsula and surrounding islands, where immense glaciers and snow-covered peaks rise above a sea scattered with sculpted icebergs. This far-flung polar wilderness is home to remarkable wildlife, from bustling penguin colonies and soaring seabirds to seals resting on ice floes and whales moving through pristine Antarctic waters.

ANTARCTIC DISCOVERY

USHUAIA ROUNDTRIP

9 Nights | See below for yachts and dates

Pre-Expedition
INCLUDED 1-Night Hotel Stay in Buenos Aires

DAY 1
INCLUDED Private Charter Jet Service from Buenos Aires to Ushuaia
ATLAS IMMERSIVE EXPERIENCE Tierra Del Fuego National Park is on magnificent display during a panoramic coach tour with lunch included.
Ushuaia, Argentina
DEMBARK 3 PM

DAYS 2-3 Drake Passage Navigation
Witness first hand this rite of passage to explore the seventh continent, that few explorers have.

DAYS 4-7 Exploring the Antarctic Peninsula
Be captivated by the abundant wildlife, guided by naturalists, biologists and other experts.

DAYS 8-9 Drake Passage Navigation
Spend these days at sea immersing yourself in storytelling and camaraderie with fellow explorers.

DAY 10 **Ushuaia, Argentina**
DEBARK 8 AM
INCLUDED Private Charter Jet Service from Ushuaia to Buenos Aires

	World Navigator®	World Traveller™
2028	November 7, 2028 November 16, 2028 HOLIDAY EXPEDTION December 20, 2028 HOLIDAY EXPEDTION December 29, 2028 HOLIDAY EXPEDTION	October 31, 2028 November 9, 2028 November 18, 2028 HOLIDAY EXPEDTION November 27, 2028 December 27, 2028 HOLIDAY EXPEDTION
2029	March 3, 2029 March 12, 2029	February 5, 2029 February 14, 2029 February 23, 2029 March 4, 2029 March 13, 2029

HUMPBACK WHALE

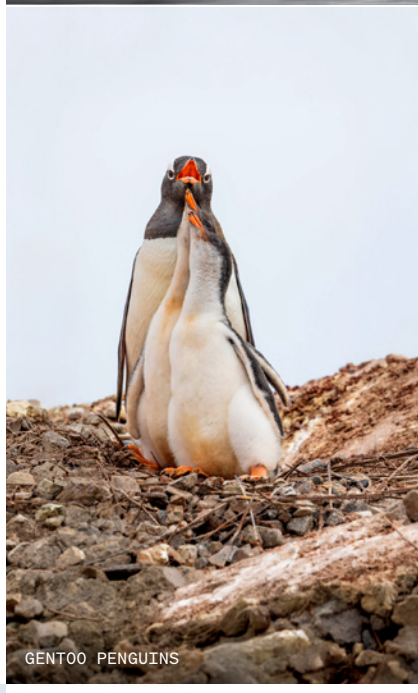

GENTOO PENGUINS

OUR YACHTS ARE GUIDED BY NATURE; ITINERARY ROUTES SHOWN MAY CHANGE BASED ON CURRENT WEATHER CONDITIONS.

10% BONUS SAVINGS

PLUS

EXPLORER'S CHOICE
CHOOSE A COMPLIMENTARY AMENITY

- Air Savings up to $2,000 per suite
- 1-Night-Hotel Package
- Enhanced Unlimited WiFi

Fares from **$12,999** per guest

Itineraries highlight optional shoreside excursions. Fares are subject to change without notice. Government Taxes and Fees of $495 are included in the per guest fares shown.

EXPERIENCE ANTARCTICA FROM AIR AND SEA

Fly over the Drake Passage one way and sail the other, combining two extraordinary perspectives of the journey to and from Antarctica.

Discover wondrous wildlife, watching for the courtship rituals of penguins and petrels from November to December. Along the rocky shores of the Peninsula and Antarctic Sound, Adélie penguins can be seen nesting, patiently awaiting the arrival of their chicks. Whales begin appearing amid tranquil channels as they arrive to feed on krill. It is truly the journey of a lifetime.

DRAKE FLY & SAIL

USHUAIA TO KING GEORGE ISLAND

9 Nights | See below for yachts and dates

Pre-Expedition
INCLUDED 1-Night Hotel Stay in Buenos Aires

DAY 1
INCLUDED Private Charter Jet Service from Buenos Aires to Ushuaia
ATLAS IMMERSIVE EXPERIENCE Tierra Del Fuego National Park is on magnificent display during a panoramic coach tour with lunch included.
Ushuaia, Argentina
DEMBARK 3 PM

DAYS 2-3 Drake Passage Navigation
Petrels and albatrosses lead from the southernmost region of the Americas to the Antarctic Peninsula.

DAYS 4-8 Exploring the Antarctic Peninsula
Explore a realm of dazzling glaciers, where every moment offers a glimpse into the wild purity of the White Continent.

DAY 9 Exploring the Antarctic Sound
Shore landings on ice-strewn beaches gives you opportunities to feel the crisp Antarctic air and invigorate your senses.

DAY 10 **King George Island, South Shetland Islands**
DEBARK 8 AM
INCLUDED Private Charter Jet Service from King George Island to Punta Arenas

Post-Expedition
INCLUDED 1-Night Hotel Stay in Punta Arenas

World Navigator®

2028	November 25, 2028 December 11, 2028 (reverse)*	2029	February 6, 2029 HOLIDAY EXPEDTION February 22, 2029 (reverse)*

*Reverse dates begin in Punta Arenas with a cultural local dining experience including a performance of traditional song and dance, followed by private charter flight to King George Island.

POLAR PLUNGE

EXPEDITION LANDING

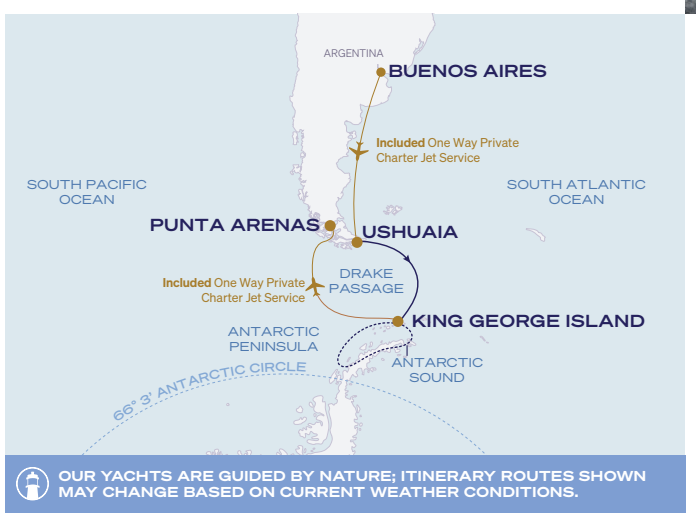

OUR YACHTS ARE GUIDED BY NATURE; ITINERARY ROUTES SHOWN MAY CHANGE BASED ON CURRENT WEATHER CONDITIONS.

10% BONUS SAVINGS

PLUS

EXPLORER'S CHOICE
CHOOSE A COMPLIMENTARY AMENITY

- Air Savings up to $2,000 per suite
- 1-Night-Hotel Package
- Enhanced Unlimited WiFi

Fares from **$16,999** per guest

Itineraries highlight optional shoreside excursions. Fares are subject to change without notice. Government Taxes and Fees of $495 are included in the per guest fares shown.

THE DRAKE EXPRESS EXPERIENCE

Fly over the Drake Passage both ways and enjoy six full days exploring the Antarctic Peninsula within an extraordinary seven-night expedition.

Spend your days exploring the Antarctic Peninsula, admiring penguin rookeries during courtship rituals and crabeater seals lounging on ice floes. In the Antarctic Sound, vast tabular ice leads the way toward bustling Adélie colonies. In the water, humpback and minke whales are often seen gently swimming by. As you paddle through pristine waters on a possible kayaking excursion, moments of serenity invite you to open up to life-changing experiences.

DRAKE EXPRESS

KING GEORGE ISLAND ROUNDTRIP

7 Nights | December 4, 2028 & February 15, 2029
World Navigator®

Pre-Expedition
INCLUDED 1-Night Hotel Stay in Buenos Aires

DAY 1
INCLUDED Private Charter Jet Service from Buenos Aires to Ushuaia
ATLAS IMMERSIVE EXPERIENCE Enjoy a local dining experience in Punta Arenas and a performance of traditional song and dance.
King George Island, South Shetland Islands
EMBARK 3 PM

DAYS 2-6 Exploring the Antarctic Peninsula
Venture out in Antarctic waters on Zodiac safari's, guided by naturalists, biologist and other experts who will reveal secrets and mysteries of the seventh continent.

DAYS 7 Exploring the Antarctic Sound
Shore landings on ice-strewn beaches gives you opportunities to feel the crisp Antarctic air and invigorate your senses.

DAY 8
King George Island, South Shetland Islands
DEBARK 8 AM
INCLUDED Private Charter Jet Service from King George Island to Punta Arenas

Post-Expedition
INCLUDED 1-Night Hotel Stay in Punta Arenas

ZODIAC SAFARI

SEALS

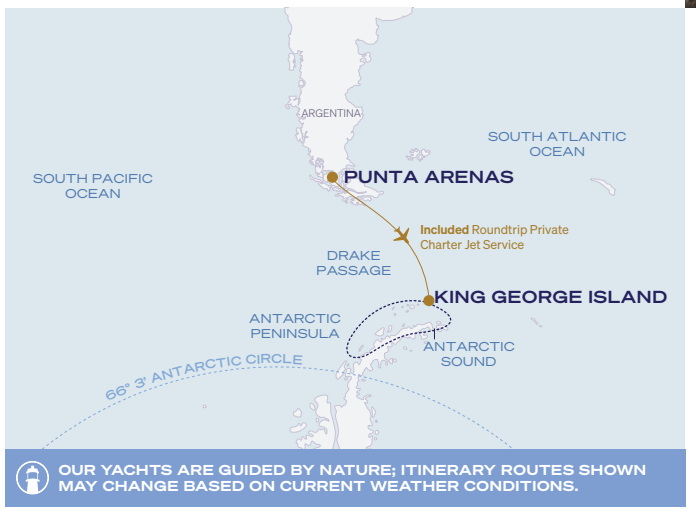

OUR YACHTS ARE GUIDED BY NATURE; ITINERARY ROUTES SHOWN MAY CHANGE BASED ON CURRENT WEATHER CONDITIONS.

10% BONUS SAVINGS

PLUS

EXPLORER'S CHOICE
CHOOSE A COMPLIMENTARY AMENITY

- Air Savings up to $2,000 per suite
- 1-Night-Hotel Package
- Enhanced Unlimited WiFi

Fares from **$15,999** per guest

Itineraries highlight optional shoreside excursions. Fares are subject to change without notice. Government Taxes and Fees of $385 are included in the per guest fares shown.

EXPERIENCE CROSSING THE ANTARCTIC CIRCLE

Venture farther south on a 12-night expedition crossing the Antarctic Circle, with seven expedition days revealing the White Continent's extraordinary wilderness.

That moment of awe turns into excitement as you navigate the Drake Passage into the Antarctic Peninsula, a destination that will fill you with wonder. Cross the Antarctic Circle to become a member of the Order of the Red Nose, a triumph that not many can claim. Humpback whales are abundant in these waters, and they just might greet you with a wave of their tail breaching the surface. Experience a once-in-a-lifetime journey.

CROSSING THE ANTARCTIC CIRCLE

USHUAIA ROUNDTRIP

12 Nights
December 15, 2028 | World Traveller™ HOLIDAY EXPEDTION
January 25, 2029 | World Navigator®

Pre-Expedition
INCLUDED 1-Night Hotel Stay in Buenos Aires

DAY 1
INCLUDED Private Charter Jet Service from Buenos Aires to Ushuaia
ATLAS IMMERSIVE EXPERIENCE Tierra Del Fuego National Park is on magnificent display during a panoramic coach tour with lunch included.
Ushuaia, Argentina
EMBARK 3 PM

DAYS 2-3
Drake Passage Navigation
Leads you from the southernmost region of the Americas to the Antarctic Peninsula, the northern point of The White Continent. Here cold southern ocean meets warm northern sea and can create powerful currents that test your mettle.

DAY 4
Crossing the Antarctic Circle
Venture beyond the Antarctic Circle on an extraordinary journey through Earth's most remote wilderness.

DAYS 5-10
Exploring the Antarctic Peninsula
In this realm of endless ice and radiant light, penguins cavort, seals bask on floating floes, and whales rise from icy depths.

DAYS 11-12
Drake Passage Navigation
Share stories of your adventures with fellow explorers on these days at sea.

DAY 13
Ushuaia, Argentina
DEBARK 8 AM
INCLUDED Private Charter Jet Service from Ushuaia to Buenos Aires

ZODIAC SAFARI

HUMPBACK WHALE

GENTOO PENGUINS

OUR YACHTS ARE GUIDED BY NATURE; ITINERARY ROUTES SHOWN MAY CHANGE BASED ON CURRENT WEATHER CONDITIONS.

10% BONUS SAVINGS

PLUS

EXPLORER'S CHOICE
CHOOSE A COMPLIMENTARY AMENITY

- Air Savings up to $2,000 per suite
- 1-Night-Hotel Package
- Enhanced Unlimited WiFi

Fares from **$17,999** per guest

Itineraries highlight optional shoreside excursions. Fares are subject to change without notice. Government Taxes and Fees of $660 are included in the per guest fares shown.

THREE ICONIC REGIONS. ONE GRAND EXPEDITION.

Explore Antarctica, South Georgia and the Falkland Islands together on one extraordinary 18-night journey through three of the Southern Hemisphere's most iconic regions.

The ethereal beauty of the Peninsula unfurls, offering a symphony of sights and sounds, like playful penguins waddling along snowy shores. In South Georgia, the air is alive with the calls of king penguins, who reign supreme, painting the shores with their elegant gait. Endless skies stretch above the Falklands, where albatrosses gracefully soar. This isn't just a journey — it's a transformative saga of epic and unforgettable stories.

GRAND ANTARCTICA

USHUAIA ROUNDTRIP

18 Nights | January 7, 2029 | World Navigator®

Pre-Expedition
INCLUDED 1-Night Hotel Stay in Buenos Aires

DAY 1
INCLUDED Private Charter Jet Service from Buenos Aires to Ushuaia
ATLAS IMMERSIVE EXPERIENCE Tierra Del Fuego National Park is on magnificent display during a panoramic coach tour with lunch included.
Ushuaia, Argentina
EMBARK 3 PM

DAYS 2-3 Drake Passage Navigation
Journey through the southern most point of the America's in the legendary waterway.

DAYS 4-7 Exploring the Antarctic Peninsula
Each landing throughout the continent offers its own unique landscape, from expansive tundra to rugged mountian peaks, all beckoning you to follow the path that few explorers have trekked before and to witness extraordinary wildlife, many of which are only found here.

DAYS 8-10 At Sea

DAYS 11-13 Exploring South Georgia
Witness the regal king penguins, standing amid tussock grass stretching by the thousands as far as the eye can see.

DAYS 14-15 At Sea

DAY 16 Port Stanley, Falkland Islands
Marvel at avian wonders like Magellanic snipes or southern giant petrels.
Saunders Island, Falkland Islands
Watch the water for Gentoo penguins as they surf the waves onto the shore.

DAY 17 Carcass Island, Falkland Islands
Observe elephant seals basking in the sun.

DAY 18 At Sea

DAY 19 Ushuaia, Argentina
DEBARK 8 AM
INCLUDED Private Charter Jet Service from Ushuaia to Buenos Aires

SEALS

KAYAKING

EXPEDITION LANDING

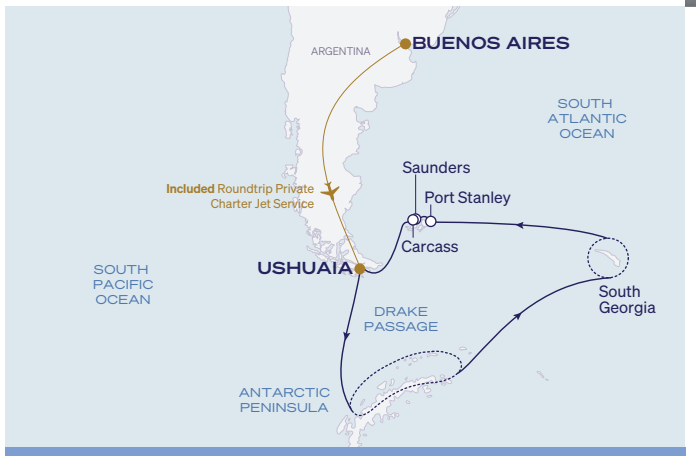

OUR YACHTS ARE GUIDED BY NATURE; ITINERARY ROUTES SHOWN MAY CHANGE BASED ON CURRENT WEATHER CONDITIONS.

10% BONUS SAVINGS

PLUS

EXPLORER'S CHOICE
CHOOSE A COMPLIMENTARY AMENITY

- Air Savings up to $2,000 per suite
- 1-Night-Hotel Package
- Enhanced Unlimited WiFi

Fares from **$30,999** per guest

Itineraries highlight optional shoreside excursions. Fares are subject to change without notice. Government Taxes and Fees of $990 are included in the per guest fares shown.

INCLUDED ATLAS IMMERSIVE EXPERIENCES

EXPLORING TIERRA DEL FUEGO NATIONAL PARK

ON ALL EXPEDITIONS BEGINNING IN USHUAIA

Before embarking on your exhilarating expedition to Antarctica, marvel upon scenes of subantarctic Patagonia at the southernmost national park, which is also a UNESCO World Heritage Site. A panoramic coach tour takes you through scenic landscapes of spectacular lakes, glaciers, mountains, waterfalls and forests that inspire wonder and awe.

A TRUE TASTE OF CHILE

ON ALL EXPEDITIONS BEGINNING IN KING GEORGE ISLAND

Experience authentic Chilean culture on a pre-expedition immersion in Punta Arenas. Embark on a comfortable coach journey that will take you through picturesque scenes of Patagonia to a multi-course dinner at a local, ranch-style restaurant. Throughout your dinner experience, a beautiful combination of Indigenous and European culture, colorful costumes, mesmerizing choreography and exciting music will inspire a sense of wonder.

OPTIONAL LAND PROGRAMS

EXPLORING IGUAZÚ FALLS

PRE-EXPEDITION LAND PROGRAM

Immerse yourself in the spectacular scenery of the Iguazú Falls — one of the Seven Natural Wonders of the World and a UNESCO World Heritage Site. Explore further on an exciting Zodiac safari around the cascades. Coming up close to the rushing waters of these magnificent waterfalls, a sense of reverence may overcome you. Contact your Travel Advisor or Atlas Ocean Voyages for details.

HIGHLIGHTS OF BUENOS AIRES

PRE- AND POST-EXPEDITION LAND PROGRAM

Discover the cultural highlights and local color of Buenos Aires led by a knowledgeable guide. Explore historical landmarks like the famous Casa Rosada and Recoleta Cemetery, where renowned figures of the past have been laid to rest, including Eva “Evita” Perón. The city’s neighborhoods, each with their own unique personality, beckon for you to uncover their rich history. Experience quintessential Buenos Aires with a dazzling evening at a tango show and delicious dinner. Contact your Travel Advisor or Atlas Ocean Voyages for details.

INCLUDED EXPEDITION EXPERIENCES

EXPEDITION LANDINGS

Every Antarctica expedition is lead by a team of up to 17 expert wilderness guides, naturalists, mountaineers, biologists and more. Every landing is guided by these experts who lead you to the best views and instruct you on how to properly interact with wildlife at a safe distance so you leave only footprints behind.

ZODIAC SAFARIS

Set out in one of our elegantly engineered Zodiacs, crafted exclusively for our yachts, for a closer look at the polar frontier. Expertly guided by the Expedition Team, our Zodiac Safaris bring you into intimate proximity with the extraordinary wildlife of the surrounding seas.

POLAR PLUNGE

Jumping into frigid polar waters surely awakens your boldest inner adventurer, buoyed by the spirited support of your fellow explorers. Prefer to stay dry? Revel in the excitement as you watch new friends rise to the challenge, each plunge a moment worth cheering on.

OPTIONAL EXPEDITION EXPERIENCES

SEA KAYAKING

Alongside a kayak master, experienced kayakers have the opportunity to safely cruise through Antarctica's unspoiled waters for extraordinary wildlife sightings. With some luck, you might get an even closer look at penguins diving from ice floes into the sea and whales breaching mere feet away from your kayak.

$200 PER GUEST PER OUTING

CAMPING

For a once-in-a-lifetime adventure, spend a night camping on the Antarctic continent. After enjoying a final hot meal and warm shower on board, a Zodiac brings you to shore where the Expedition Leaders have set up your camp. As your group settles into silence and starlight, you'll drift to sleep under the soft radiance of the Midnight Sun.

$750 PER GUEST PER OUTING

Included cultural immersions and all expedition experiences are subject to availability and may be changed or withdrawn at any time without notice. Requests for reservations may be made on board, however, payment and any reservation confirmations will be processed once you are on board the yacht. If you need to cancel your reservation, you must do so up to 72 hours prior to voyage departure to receive a full refund. Prices shown are subject to change any time without notice.

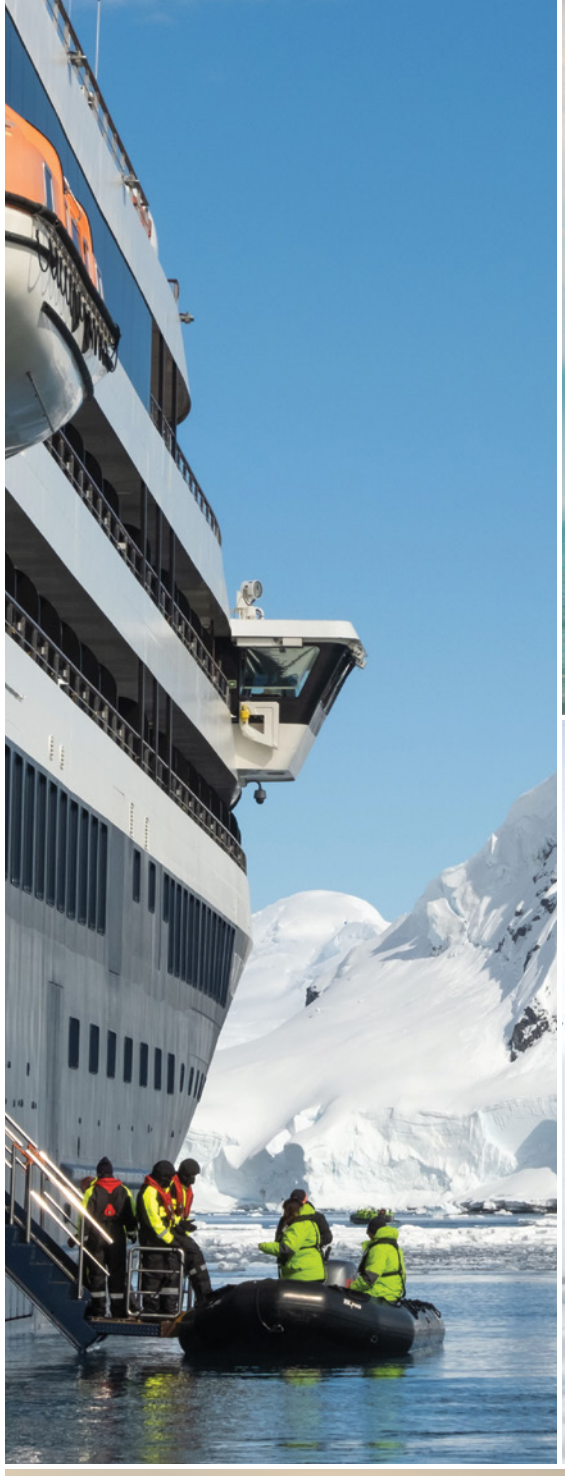

SPACE TO UNWIND

Every suite combines luxurious comfort, elegant spaces, and curated amenities for a perfect retreat after a day of exploration.

RESERVE COLLECTION AMENITIES

- Personalized service of a butler
- Expanded 24-hour in-suite dining menu
- Complimentary wash-and-fold laundry service
- Plus, Concierge Collection and Signature Collection Amenities

CONCIERGE COLLECTION AMENITIES

- A tastefully prepared welcome
- Priority access to behind-the-scenes tour and galley tasting
- Complimentary wash-and-fold laundry service (one bag per voyage)
- 10% savings at onboard boutique
- 10% savings at SeaSpa by L'OCCITANE
- 10% savings on premium WiFi packages
- Enhanced in-suite amenities
- Plus, Signature Collection Amenities

SIGNATURE COLLECTION AMENITIES

- Stocked in-room minibar, Nespresso® coffee machine, and Vero Water®
- Luxurious L'OCCITANE bathroom amenities
- Plush terry bathrobes and slippers
- Binoculars for in-suite use

Reserve Collection

Expansive and elegant, the Reserve Collection suites represent the pinnacle of onboard indulgence. Our most spacious accommodations feature refined living areas, luxurious marble spa bathrooms, and an expanded in-room dining menu. Personalized butler service, elevated dining options, and refined amenities ensure your suite becomes a highlight of the journey itself.

NAVIGATOR SUITE

465 SQ. FT.

1-BEDROOM

EXPANSIVE PRIVATE VERANDA

DISCOVERY SUITE

445 SQ. FT.

1-BEDROOM

EXPANSIVE PRIVATE VERANDA

JOURNEY SUITE

382 SQ. FT.

1-BEDROOM

EXPANSIVE PRIVATE VERANDA

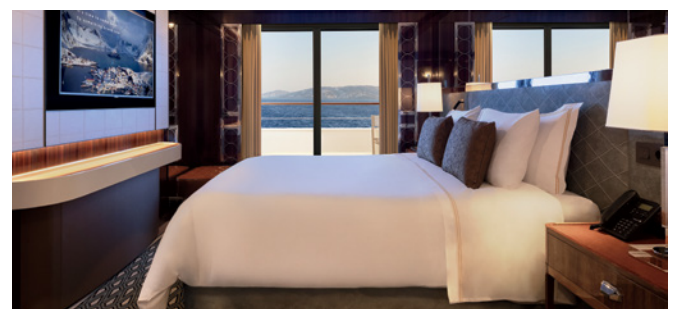

DETAILS

Reserve Collection Amenities Included

- 1-bedroom with expansive private veranda
- Luxurious marble spa bathroom with mosaic-glass shower, rain head, and body jets
- Double sinks and tub in Navigator Suites
- Living room with plush sofa and vanity
- Generous wardrobe
- Queen bed with sumptuous Portuguese cotton linens by Lameirnho
- Convertible queen bed option (into two singles upon request)
- Two wall-mounted TVs with on-demand entertainment
- Electrical outlets 110V and 220V
- Safe
- Hair dryer
- Personalized service of a Butler
- 24-hour in-suite dining with an expanded menu featuring premium spirits, wines, and beers

Concierge Collection

Defined by elevated touches and refined inclusions, the Concierge Collection offers suites with generous layouts, floor-to-ceiling window with top-drop Juliet balcony or a private veranda, and beautifully curated details throughout.

VERANDA DELUXE SUITE

300 SQ. FT.
PRIVATE VERANDA

HORIZON DELUXE SUITE

300 SQ. FT.
JULIET BALCONY

HORIZON SUITE

270 SQ. FT.
JULIET BALCONY

DETAILS

Concierge Collection Amenities Included

- Luxurious marble spa bathroom with mosaic-glass shower, rain head, and body jets
- Sitting area with plush sofa and vanity
- Spacious wardrobe
- Queen bed with sumptuous Portuguese cotton linens by Lameirnho
- Convertible queen bed option (into two singles upon request)
- Wall-mounted TV with on-demand entertainment
- Electrical outlets 110V and 220V
- Safe
- Hair dryer

Signature Collection

Serene and stylish, the Signature Collection blends comfort with thoughtful sophistication. Whether you're sipping coffee on your private veranda or gazing out from a panoramic window, each suite offers Signature amenities that invite connection with the world beyond.

VERANDA SUITE

270 SQ. FT.
PRIVATE VERANDA

ADVENTURE OCEAN SUITE

183 SQ. FT.
PANORAMIC WINDOW

DETAILS

Signature Collection Amenities Included

- Luxurious marble spa bathroom with mosaic-glass shower, rain head, and body jets
- Sitting area with plush seating and vanity
- Spacious wardrobe
- Queen bed with sumptuous Portuguese cotton linens by Lameirnho
- Convertible queen bed option (into two singles upon request)
- Wall-mounted TV with on-demand entertainment
- Electrical outlets 110V and 220V
- Safe
- Hair dryer

Fares subject to increase January 1, 2027. With Explorer's Choice, Signature and Concierge Collection suites receive one amenity; Reserve Collection suites receive two. Air Credit is applied as fare reduction; guests are responsible for air arrangements. Hotel and Land Package amenities are capacity-controlled and subject to itinerary restrictions. Hotel and Land Package amenities are capacity-controlled and subject to itinerary restrictions. WiFi amenity upgrades the standard inclusion. Combinable with select offers and not valid on groups, charters or non-cruise components. Fares include Government Taxes and Fees (between $385-$990 per guest – varies by itinerary). All fares, offers, and inclusions are subject to change or withdrawal at any time without notice. Additional restrictions may apply. Guests may require visas for travel.
©2026 Atlas Ocean Voyages. Ships' Registry: Portugal. 6032 9.21.26

NEW YACHT.
NEW ADVENTURES.
ATLAS ADVENTURER™

THE WORLD'S FIRST LUXURY EXPEDITION SAILING YACHT™

Introducing *Atlas Adventurer*–the first Atlas-class yacht and the world's first luxury expedition sailing yacht. Her name reflects the spirit of exploration that defines every Atlas voyage, a forward-looking vessel that expands the line's reach to new destinations while offering guests an elevated, immersive experience at sea. *Atlas Adventurer* embodies the promise of discovery, connection, and thoughtful innovation, carrying the Atlas brand into a new era of luxury expedition cruising.

EXPANDING THE WORLD OF ATLAS

This new class of vessel is purpose-built to expand Atlas' destination footprint, unlocking regions that demand both sophistication and operational capability.

Beginning in late 2028, Atlas Adventurer will explore new and extraordinary destinations across:

Asia, including: Japan, South Korea, China, Vietnam, Indonesia, Thailand, and the Philippines

Africa, including: Seychelles, Madagascar, Kenya, and South Africa

These regions call for a vessel that can navigate varied climates, access diverse ports, and deliver elevated comfort over longer itineraries, while remaining sensitive to the environments and cultures encountered.

This next-generation eco-friendly vessel with only 400 guests make that possible.

SUSTAINABILITY AND INNOVATION

Atlas Adventurer blends cutting-edge design with a deep respect for the natural world. Her Sustainable Dual-Source Propulsion, powered by Wärtsilä engines, works seamlessly with carbon-fiber sails.

Featuring three striking sailing masts, *Atlas Adventurer* integrates sail-assisted technology that, when conditions allow, reduces fuel consumption by up to 40 percent, supporting a quieter, more efficient presence at sea.

A next-generation vessel designed to balance innovation with experience, elegance with performance, and exploration with responsibility.

NEW ADVENTURES IN ANTARCTICA

OCTOBER 2028 - MARCH 2029

A NEW SEASON. MORE TO EXPLORE.

UP TO
10% BONUS SAVINGS

25 NEW LUXURY EXPEDITIONS

COMPLIMENTARY
EXPEDITION INCLUSIONS

COMPLIMENTARY
EXPLORER'S CHOICE

BOOK BY DECEMBER 31. FARES INCREASE JANUARY 1.

Contact your preferred Travel Advisor or call

CRUISE WORLD

Contact Cruise World on 09 917 4440 | 0800 500 732
info@cruiseworld.co.nz | www.cruiseworld.co.nz

Note all pricing is in USD.