HERITAGE LINE

REFINED WATERWAY VOYAGES



MEKONG

VIETNAM • CAMBODIA

A HERITAGE LINE COLLECTION

THE JAHAN • Jayavarman

When you do things from your soul,
you feel a river moving in you.

HERITAGE LINE

REFINED WATERWAY VOYAGES

Heritage Line is a singular cruise line. Passionate to the core about creating unforgettable and refined river voyages, we operate luxurious ships on Southeast Asia's most fascinating waterways.

Heritage Line is a *collector* of distinctive vessels. We compassionately design and build ships, with inimitable décor and outfitting. Details are painstakingly crafted to remake history. And every boat has its own tale to tell. We are *artisans* rather than mere providers of tours on water. We bring untold stories to life with the perfect mix of comfort, adventure, culture, tradition, authenticity, and extravagance. Our journeys inspire our guests to return, time and time again. And Heritage Line is personal, creating intimate bonds and nourishing friendships. Being wonderful *hosts*, we remember your name and make your journey a truly memorable one.

•

Heritage Line's luxury collection on the lower Mekong features two unique boutique vessels, *The Jahan* and *Jayavarman*. Both combine distinguished charm, comfort, colonial elegance and, a refined ambiance.

The Jahan enchants as Heritage Line's most romantic cruise liner, evoking the glory of former British-India. This vessel offers all facilities of a fine resort to make guests feel at home and at ease - a regal abode of a Shah. *Jayavarman* is considered the father of Heritage Line's fleet. Named after Angkor's most adored king who inspired the outfitting of this vessel, *Jayavarman's* design marries the charm of French 1930's Art Deco with the old romance of Indochinese Cambodia.



THE JAHAN

A HERITAGE LINE COLLECTION

CRAFTING A ROMANTIC TALE

The Jahan is Heritage Line's most romantic cruise liner. This magnificent vessel was named after the Indian emperor Shah Jahan who ruled the Mughal Empire from 1628 to 1658. He was a great patron of architecture and romantic arts, overseeing the construction of many legendary sites like India's dazzling Red Fort or the Gardens of Kashmir. This highly cultured monarch is a fitting namesake for this river cruiser, and no expenses have been spared to evoke the glorious vessels of British India.

The Jahan features 26 beautifully-designed staterooms and suites, each with its own private balcony, on two decks. The two sprawling Noble Suites are exceptionally designed. The atmospheric East India Club-Lounge is a replica of an old British-Indian Club where gentlemen and ladies used to take a respite from the heat and sip Gin and Tonics. Relax after a few laps in the largest pool of any river cruiser on the Mekong or hideaway in the Observatory Lounge after a soothing spa treatment. On three decks, this vessel offers all amenities of a luxury resort, including a fitness room, a stately restaurant, in- and outdoor lounges, a steam bath, and an excellent spa.

Particulars

British-Indian Colonial design theme

20 Staterooms & 6 Suites

Viceroy Dining Hall

East India Club

The Raj of India Lobby Lounge

Observatory Lounge

Apsara Spa

Gym & Steam Bath

Terrace Deck with Pool



THE JAHAN

A HERITAGE LINE COLLECTION

STATEROOMS

SUPERIOR STATEROOMS

All twelve Superior Staterooms (four twins, eight doubles) feature light red tones and a fine selection of artwork mounted on walls and ceilings to a crème-white backdrop. The Superior Staterooms are situated on the main deck. All are fitted with white wood furnishings, hand-painted wall-to-ceiling décor, and a queen-size bed. The 30 sqm (322 sqft) room includes a spacious 4 sqm (43 sqft) private balcony. A cosy lounge corner invites guests to observe life on the river banks through floor-to-ceiling windows. The bathroom includes a large walk-in shower.

Amenities

Comfortable bed (Double 160 x 200 cm or two Twin 100 x 200 cm), private balcony (4 sqm) with chairs and table, individually controlled air conditioner, separate sofa-lounge, wardrobe, mini bar, safety box, writing desk and chair, bathroom with vanity, walk-in shower, bathrobe, luxury bathroom toiletries, sandals, hair dryer, tea and coffee facility, Espresso machine, Wi-Fi, in-house phone, international power sockets, luggage rack.

DELUXE STATEROOMS

Created with the same layout as the Superiors, the Deluxe Staterooms (two twins, six doubles) are located on the upper deck. With a total floor space of 30 sqm (322 sqft), the Deluxe Staterooms are designed in warm orange hues and fitted with dark colonial furniture. Hand-painted ornaments underline the oriental leitmotif. *The Jahan* hosts eight Deluxe Staterooms, each with a queen-size bed and its own balcony (4 sqm/43 sqft) which offers scenic views of beautiful landscapes, and remote villages.

Amenities

Comfortable bed (Double 160 x 200 cm or two Twin 100 x 200 cm), private balcony (4 sqm) with chairs and table, individually controlled air conditioner, sofa-lounge area, wardrobe, mini bar, safety box, writing desk and chair, bathroom with vanity, walk-in shower, bathrobe, luxury bathroom toiletries, sandals, hair dryer, tea and coffee facility, Espresso machine, Wi-Fi, in-house phone, international power sockets, luggage rack.



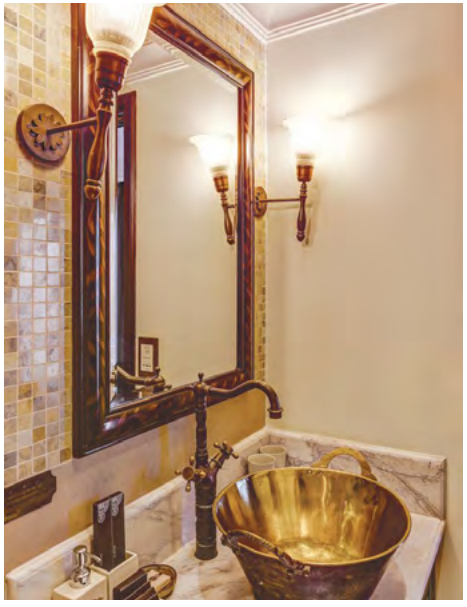



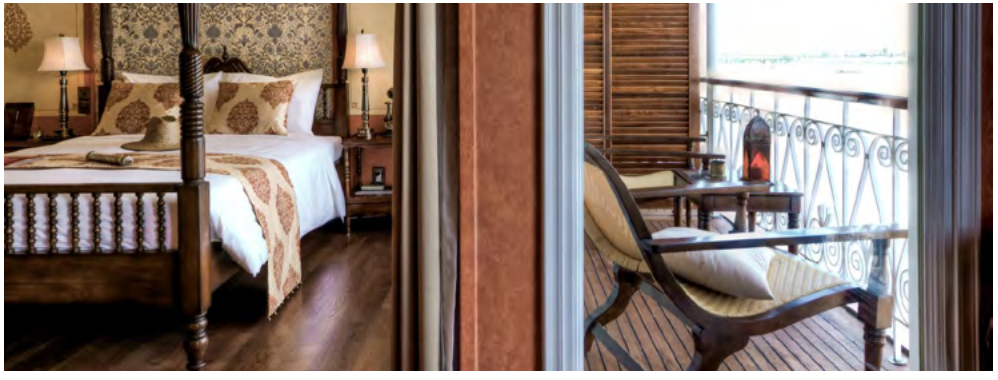

THE JAHAN

A HERITAGE LINE COLLECTION

SUITES

SIGNATURE SUITES

Two Signature Suites, named *Darjeeling* and *Ceylon*, are located at the very front of the main deck (36 sqm/388 sqft in total, 5 sqm/54 sqft balcony) and two more – *Assam* and *Nilgiri* – sit in the front area of the upper deck (32 sqm/344 sqft in total, 4 sqm/43 sqft balcony). All four have a crème-white facade decorated with marvelous hand-made indigo-blue Indian patterns, borders and ornaments which create a dignified atmosphere in the room. The large wooden four-poster king bed (double) is accompanied by a solid treasure chest at the foot end to store your belongings, just like travellers in the time of British India.

Amenities

Comfortable bed (Double 180 x 200 cm), private balcony (4 sqm upper deck or 5 sqm main deck) with chairs and table, individually controlled air conditioner, sofa-lounge area, wardrobe, mini bar, safety box, writing desk and chair, bathroom with vanity, walk-in shower, bathrobe, luxury bathroom toiletries, sandals, hair dryer, tea and coffee facility, Espresso machine, LCD screen and movie entertainment system, Wi-Fi, in-house phone, international power sockets, luggage rack.





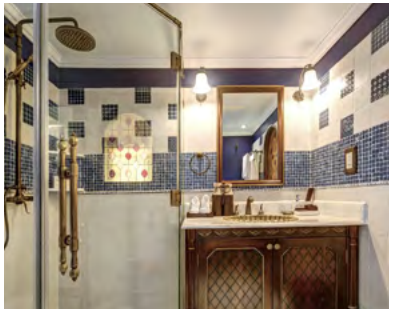



THE JAHAN

A HERITAGE LINE COLLECTION

SUITES

NOBLE SUITES

The two Noble Suites (two doubles) are synonymous with space, beauty, and pure extravagance. Both are individually designed and located at the very front of the upper deck. At 51 sqm (548 sqft), these suites are more spacious than most of their counterparts on the Mekong River and offer guests an unparalleled cruising experience.

The Taj is our Indian-themed suite and is peppered with styles and furniture from India, making it a feast for the eyes. Dark wood chairs and tables inlaid with camel bone in the living area are the perfect settings for intimate private dining. The lavish bed with direct views of the river completes the real "Shah" feeling. This suite also offers two large private balconies (11 sqm/118 sqft in total) – of which one has an outdoor Jacuzzi accessible via the grand bathroom.

Lord Byron – as the name suggests – is our British-themed suite. This room is decorated in gentle hues of light mint green and its walls display British-Colonial paintings. The expertly finished hazelnut furniture in the salon invites you to lean back and relax as verdant landscapes and fishing boats pass by the floor-to-ceiling windows. This suite's extra-large bathroom features a spacious walk-in shower. *Lord Byron's* single balcony (11 sqm/118 sqft) comes with an outdoor Jacuzzi.

Amenities

Comfortable bed (Double 200 x 200 cm), private balcony with chairs and table (11 sqm, 'Lord Byron' Suite has one, 'The Taj' has two balconies), Outdoor Jacuzzi, individually controlled air conditioner, living area with table and chairs, sofa-lounge, wardrobe, mini bar, safety box, writing desk and chair, bathroom with vanity, walk-in shower, bathrobe, luxury bathroom toiletries, sandals, hair dryer, tea and coffee facility, Espresso machine, LCD screen and movie entertainment system, Wi-Fi, in-house phone, international power sockets, luggage rack, butler service.







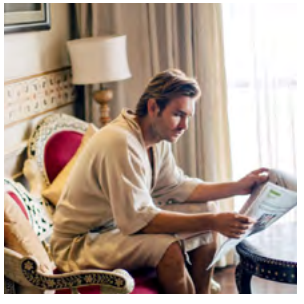

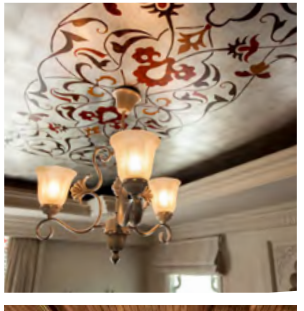



THE JAHAN

A HERITAGE LINE COLLECTION

AT A GLANCE

THE RAJ OF INDIA LOUNGE

The extravagant lobby lounge is the perfect place to kick back and grab a magazine from our library. Wi-Fi is available to keep in touch with family at home. Tranquil white, crème, and golden tones make this the ideal place to relax. Furnished with restful sofas, comfy chairs, and Indian lamps, the Raj of India Lounge and the Old-England-style reception are a throwback to the days of Colonial India.

VICEROY DINING HALL

The Jahan's elegant Viceroy Dining Hall is located on the terrace deck and has access to a small veranda at the back of the ship. During the day, the aesthetically designed restaurant is flooded with natural light from its many large windows. At night, the azure walls and white ceilings with golden borders are bathed in the ornamental British-style lusters' soft light, creating a regal atmosphere in this dining venue.

EAST INDIA CLUB

The open wood-paneled East India Club is a funnel bar complete with camel bone inlays and decorated with a beautiful oriental lamp replete with Sanskrit carvings to re-create a true East-Indian bar ambiance. It is a perfect place to unwind and quaff a long drink whilst savouring the splendours of the setting sun.



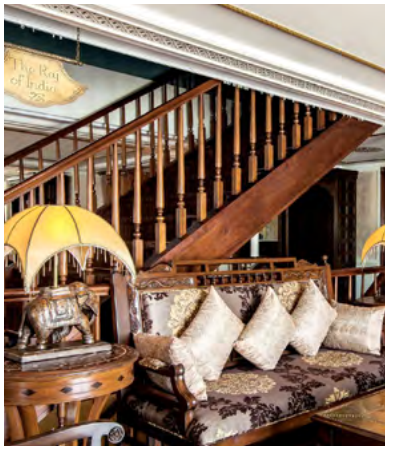





AT A GLANCE

OBSERVATORY LOUNGE

The Observatory is a stylish Indian indoor lounge with wide cosy divans and a front-row view of the Mekong through 180-degree panoramic windows. Play the antique chess game or relax after a spa treatment whilst munching on some fruit snacks or sipping freshly squeezed juices. The Observatory is also used for private functions such as candlelight dinners or welcome gatherings.

APSARA SPA

The Jahan's spa is a haven of relaxation. It has three treatment rooms, one for foot massages, manicures and pedicures and two for couples' or private treatments. With more than 20 different aroma oils to choose from and a large selection of treatments to pamper you, our packages are guaranteed to keep you coming back for more.

TERRACE DECK & POOL

Adjacent to the open-air bar and lounge, the pool – constructed with intricate Turkish mosaic tiles – is an oasis to refresh, relax and soak up the sun. Shaded loungers invite you to rest and relax while the rest of the world floats by peacefully.

FITNESS & STEAM BATH

Burn away some extra calories at our nicely equipped gym and head to the steam bath for quiet relaxation afterward.







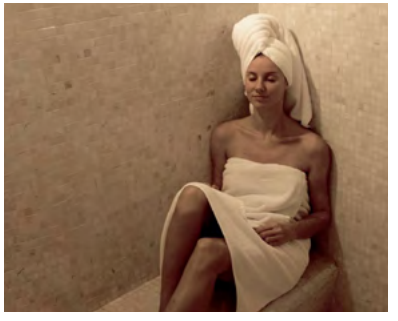

THE JAHAN

A HERITAGE LINE COLLECTION

LIFE ABOARD

Life aboard *The Jahan* will read much like a noble romance. The morning sun gently awakes you from your restful slumber. When you open your eyes, it feels like you were taken back to a time when royals slept in whimsical abodes. As you step on the balcony, an ideal place for a couple to share a private breakfast, you are assured that the day – which has only just begun – is laden with promise. The Mekong and the cadence of its gently lapping waves offer a pleasant interruption of the tranquil surroundings and act as a source of inspiration. At this stage, you quickly conclude that you have not experienced anything like this before. The afternoon tea time will, once again, bring you back to the days of yore – when men tipped their hats and ladies intermittently covered their faces with paper fans.

Activities

Onboard barbecue event, Apsara dance & local music performances, bonfire sandbank cocktail events, Tai Chi classes, professional lectures, Vietnamese & Khmer cooking class, high tea, balcony breakfast, evening cinema, cyclo rides, oxcart explorations, local school visit, monk blessing, local encounters and artisanry, board games, public Wi-Fi (subject to mobile network availability), library, boutique shop, steam bath, Observatory lounging, private dining (Suites only).

CUISINE

Besides a broad choice of international and fusion dishes, discover the many varied flavours that Khmer and Vietnamese cuisine has to offer. Made from local ingredients, sometimes collected by our guests during an excursion, our dishes are guaranteed to please. Our rich breakfast buffet includes live cooking stations for eggs, waffles and Vietnamese classics such as the all-time favorite "Pho" as well as a selection of pastries and fruits. Lunch is also served as a buffet, while dinner can be selected from our menu.





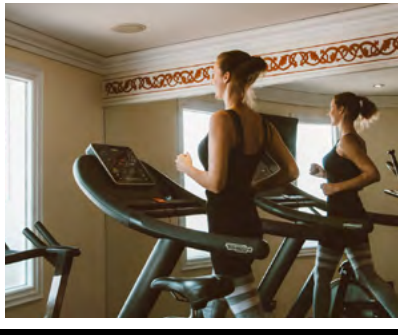



Jayavarman

A HERITAGE LINE COLLECTION

A BLISSFUL, OMNIPRESENT SMILE

Jayavarman is named after the most renowned Cambodian monarch, King Jayavarman VII, who ruled the Cambodian empire from 1181 to 1218 A.D. He was a devout Buddhist, known for his tranquility and love for artistic creations. It was during his reign that some of the most famous temples of the lost Angkorian civilisation were built, including Angkor Thom, Ta Prohm, and the unmistakable Bayon, with its characteristic smiling faces which are said to have been made to resemble King Jayavarman himself.

Jayavarman serves as a floating art gallery with fine objects d'art exposed all over the vessel. Lavish woodcarvings, Khmer bas-reliefs, and delicate lacquer paintings showcase skillful local artisanry and traditions. All are paired with a charismatic French-colonial design theme and pleasant Art-Deco accents. The cruiser features 27 rooms, individually themed and elegantly decorated, evoking memories of a glorious heritage. *Jayavarman* is a home that melts savoir-vivre with enjoyable lifestyle luxury.

Particulars

1930 French-Colonial design theme with Khmer accents

25 Staterooms & 2 Suites

Indochine Dining Hall with open kitchen

Club 1930 Funnel Bar & Lounge

Henry Mouhot Lobby Lounge with Boutique Shop

Apsara Spa

Sun Deck with Pool



Jayavarman
A HERITAGE LINE COLLECTION

STATEROOMS

SUPERIOR STATEROOMS

Located on the main deck, the fourteen Superior Staterooms (four twins, ten doubles) all feature a separate bathroom. Large floor-to-ceiling panoramic glass doors open out onto a balcony (4 sqm/43 sqft) offering sweeping views of passing landscapes. Measuring a total floor space of 20 sqm (215 sqft), the Superior Staterooms are appointed with white wooden furniture and accented with thoughtfully selected Southeast-Asian ornaments and paintings.

Amenities

Comfortable bed (Double Bed 160 x 200 cm, Twin Bed 100 x 200 cm), private balcony (4 sqm) with chairs and table, individually controlled air conditioner, cabinet, mini bar, safety box, writing desk and chair, bathroom with vanity, walk-in shower, bathrobe, luxury bathroom toiletries, sandals, hair dryer, tea and coffee facility, Wi-Fi, in-house phone, international power sockets, luggage rack.

DELUXE STATEROOMS

The eleven Deluxe Staterooms (three twins, eight doubles) are located on the upper deck with a total floor space of 23 sqm (247 sqft) including a private balcony (4 sqm/43 sqft) for unforgettable views of landscapes and sunsets. They also comprise a spacious separate bathroom. Warm tones, dark wood antique furniture, and handmade, rustic copper sinks in the bathrooms bring back the sensation of an awe-inspiring colonial era.

Amenities

Comfortable bed (Double Bed 160 x 200 cm, Twin Bed 100 x 200 cm), private balcony (4 sqm) with chairs and table, individually controlled air conditioner, cabinet, mini bar, safety box, writing desk and chair, bathroom with vanity, walk-in shower, bathrobe, luxury bathroom toiletries, sandals, hair dryer, tea and coffee facility, Wi-Fi, in-house phone, international power sockets, luggage rack.



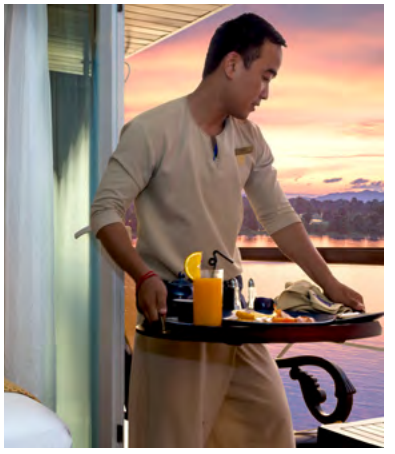





Jayavarman
A HERITAGE LINE COLLECTION

SUITES

SIGNATURE SUITES

Each of the two unique Signature Suites has its own charisma. Both are located on the upper deck in the very front of the vessel with their balconies facing in the sailing direction.

Named after a Vietnamese king, the *Bao Dai* Signature Suite measures a total of 27 sqm (290 sqft) including a private balcony of 3 sqm (32 sqft). A dark wooden king bed (double) shapes the atmosphere of the room from which unobstructed views of the river can be enjoyed. Walls are painted in soft saffron tones and decorated with historical Vietnamese artifacts, giving the suite a feeling of quiet luxury and refinement.

The *Jayavarman* Signature Suite (double, 27 sqm/290 sqft, including a 3 sqm/32 sqft balcony) is dedicated to the ruler of the former Khmer kingdom and his love of creative expression. This artful abode features a solid wooden four-poster king-size bed and displays an impressive olive-tinted gypsum artwork of an Apsara dancer at the head of the bed.

Amenities

Comfortable bed (Double Bed 180 x 200 cm), private balcony (3 sqm) with chairs and table, individually controlled air conditioner, cabinet, mini bar, safety box, writing desk and chair, bathroom with vanity, walk-in shower, bathrobe, luxury bathroom toiletries, sandals, hair dryer, tea and coffee facility, Espresso machine, LCD screen and movie entertainment system, Wi-Fi, in-house phone, international power sockets, luggage rack.







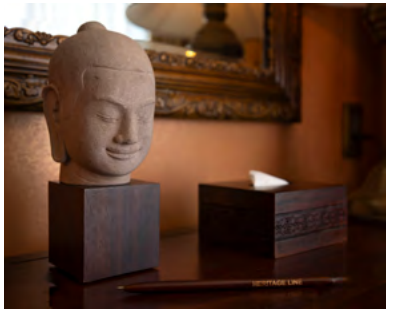

Jayavarman
A HERITAGE LINE COLLECTION

AT A GLANCE

"HENRY MOUHOT" LOBBY LOUNGE

Named after a French archaeologist who discovered the Angkor temple complex, the Henry Mouhot Lounge is the perfect place to curl up with a book or surf the internet (free Wi-Fi is provided onboard). This lounge has a decidedly scholarly air about it – dark furniture with harmonious East-Asian fabrics, colonial vapours of teak wood, white ceilings and walls painted in soft rose tones merge with stunning Khmer art to bring back memories of the old French-colonial epoch. The lounge also features a reception area and a boutique shop.

CLUB 1930

Feel transported back in time in the Club 1930 bar & lounge with its fresh and classical feel where Art Deco blends with ancient Asian themes. Its open floorplan invites guests to linger, observe and feel the Mekong from comfortable, cushion-draped sofas and bar chairs.

INDOCHINE DINING HALL

It is difficult not to be wowed by *Jayavarman's* Indochine Dining Hall. The room is flooded with natural light by day and romantically illuminated by its antique ceiling chandelier in the evening. It evokes the élite ambiance of an old French brasserie with its freestyle seating on comfortable benches or tables, allowing guests to mingle and chit-chat in a relaxed dining atmosphere. The open kitchen facilities (added in 01/2024) integrated into the restaurant add an enchanting lifestyle theme to the culinary life on board experiences.





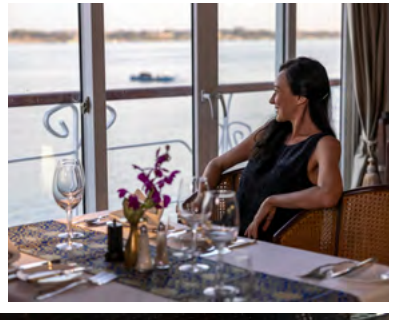



Jayavarman
A HERITAGE LINE COLLECTION

AT A GLANCE

APSARA SPA

Jayavarman's spa is tucked away in a quiet area at the front of the ship and in a corridor lined with historical artifacts. An ancient Khmer statue welcomes guests at the entrance and ushers them into a space of calm and relaxation. Two treatment rooms at the bow of the ship offer nice views of the river during the various spa treatments on offer, which range from reflexology massages to East-West fusions.

SUN DECK & POOL

Located on the top level, *Jayavarman's* sun deck is complete with a Jacuzzi pool and shaded sun loungers. It is a true highlight of the trip to sit on the platform in front of the pool at night with your favourite drink while the ship slowly approaches the glittering sea of light that is Phnom Penh's river promenade.



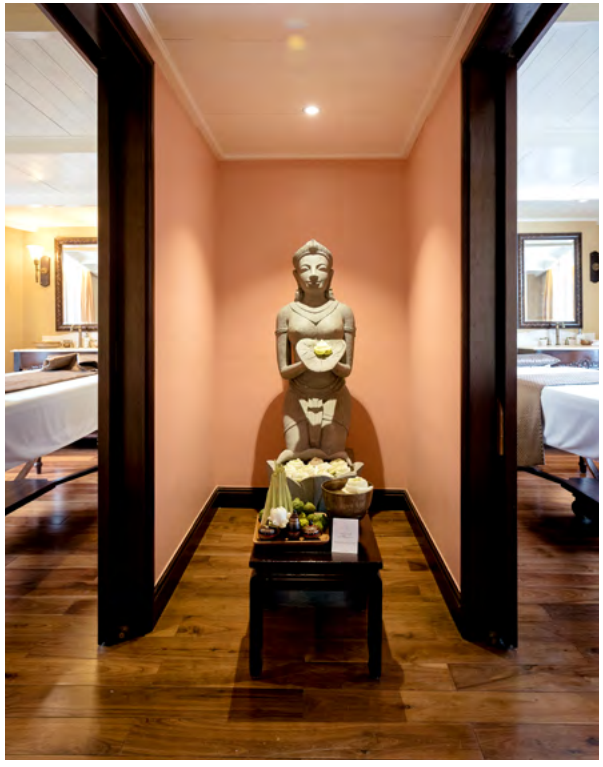

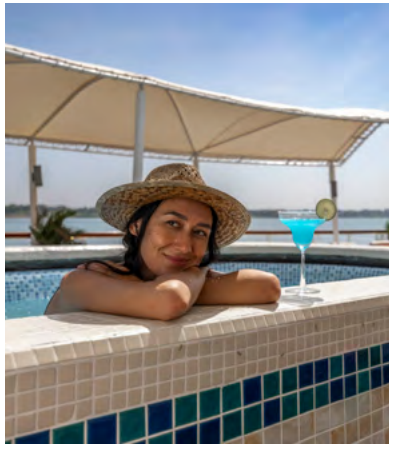

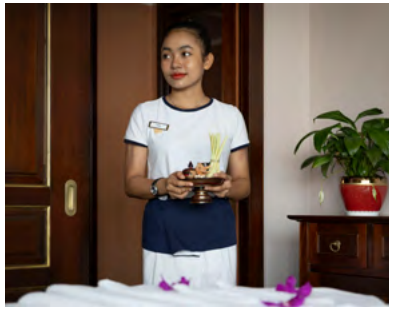

Jayavarman
A HERITAGE LINE COLLECTION

LIFE ABOARD

Allow us to paint – in your mind's eye – a picture of timeless colonial romance on board *Jayavarman* while cruising along the Mekong River. From your cabin, you step out onto your private balcony, sipping a cocktail made of local fruits you just discovered in an orchard during a Mekong Delta excursion. As the sun gently sets, the countryside casts its golden silhouette on the river. You realise that you've never been in a place this peaceful before and enjoy the tranquility which is only occasionally punctuated by a child's raucous laughter ringing from a nearby river village. Darkness descends. Friendly waiters serve you at your private table who, by now, have become your friends. They may be a tad shy but proud to put on display their traditional attire. After a comfy night's sleep, Tai Chi lessons await on the sun deck, ready to connect you to the energy that is so plentiful in this spiritual corner of the world.

CUISINE

Indulge in delicious Vietnamese and Khmer flavours and discover the rich culinary history of the region. Let our chefs spoil you with freshly prepared ingredients, fragrant soups, and carefully grilled Australian meats. Get energised at our sumptuous breakfast buffet with live stations for eggs, pancakes, and local "pho". Whatever it is you crave, our breakfast and lunch buffets and evening à la carte service will deliver.

Activities

Onboard barbecue event, Apsara dance & local music performances, bonfire sandbank cocktail events, Tai Chi classes, professional lectures, Vietnamese & Khmer cooking class, high tea, balcony breakfast, evening cinema, cyclo rides, oxcart explorations, local school visit, monk blessing, local encounters and artisanry, board games, public Wi-Fi (subject to mobile network availability), library with books, magazines and newspapers, boutique shop.



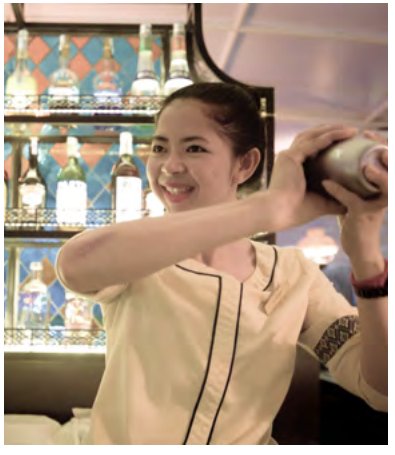





JOURNEY THE MEKONG

JOURNEY THE LOWER MEKONG

A KALEIDOSCOPE OF PRECIOUS MOMENTS



3 NIGHTS
gon - Phnom Penh
[vice versa]

OPTIONAL TOURS

The cycling excursions (ar
and active way to explor
villages in picturesque
Lower Mekong River.

7 NIGHTS I THE LOST CIVILISATION

Saigon - Siem Reap or vice versa

The most popular and complete Mekong cruise combines world heritage sites in Vietnam and Cambodia with places that are rarely visited.

4 NIGHTS I SERENITY CRUISE

Siem Reap - Phnom Penh or vice versa

The very best of rural Cambodia with green landscapes, ancient temples, simple Cambodian village life and smiling faces. This cruise provides an insight into the lesser-travelled regions of this amazing country.

3 NIGHTS I PEARL OF THE ORIENT

Saigon - Phnom Penh or vice versa

A shorter voyage between two countries linking Saigon and Phnom Penh, the two "pearl" cities of Southest Asia, while offering a detailed exploration of the Mekong Delta.









JOURNEY THE LOWER MEKONG

A KALEIDOSCOPE OF PRECIOUS MOMENTS

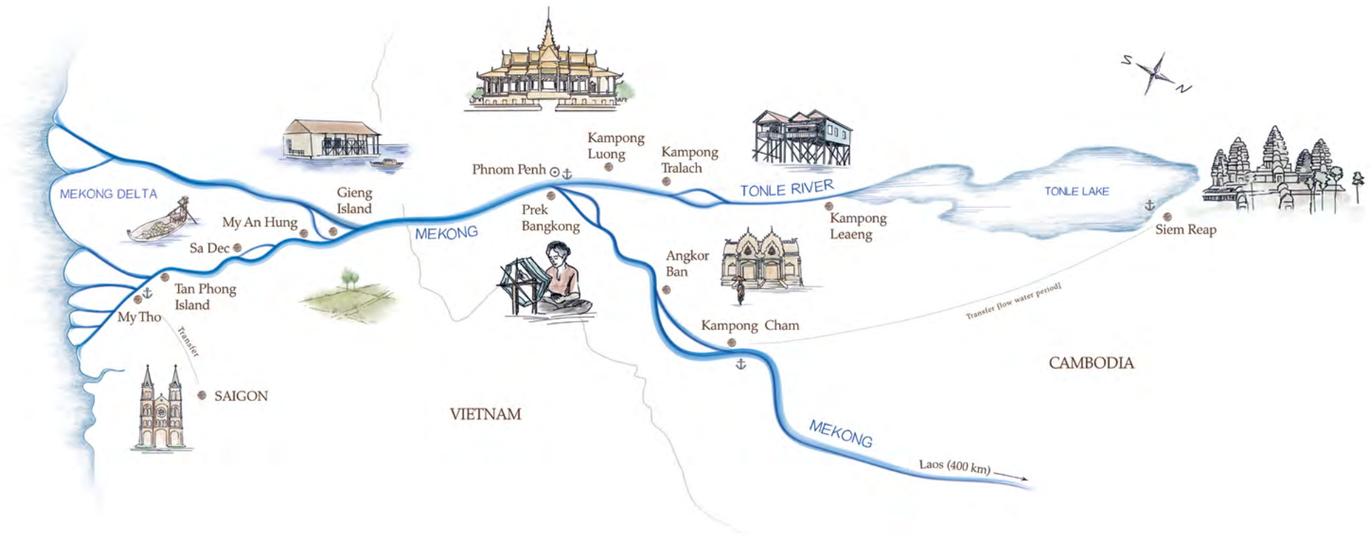

7 NIGHTS
Saigon - Siem Reap
(vice versa)

4 NIGHTS
Siem Reap - Phnom Penh
(vice versa)

3 NIGHTS
Saigon - Phnom Penh
(vice versa)

OPTIONAL TOURS

The cycling excursions (any ship) offer guests a different and active way to explore waterfront and hinterland villages in picturesque rural landscapes along the Lower Mekong River.

The culinary tours ('Jayavarman' only) provide a hands-on experience to explore local cuisines at various ports of call in Vietnam and Cambodia with joyful interactions when preparing and cooking the dishes together.





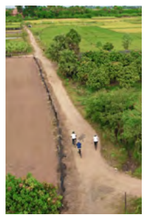





© 2026 Heritage Line
Photos and text rights reserved for all countries. No part of this publication may be reproduced in any manner whatsoever without the prior written consent of Heritage Line. Heritage Line thanks all participants and contributors for realising this brochure.

HERITAGE LINE

REFINED WATERWAY VOYAGES

CRUISE WORLD

Contact Cruise World on 09 917 4440 | 0800 500 732
info@cruiseworld.co.nz | www.cruiseworld.co.nz