HERITAGE LINE

REFINED WATERWAY VOYAGES



BAI TU LONG BAY • LAN HA BAY

VIETNAM

A HERITAGE LINE COLLECTION

VIOLET • YLANG • GINGER

The river is everywhere.

HERITAGE LINE

REFINED WATERWAY VOYAGES

Heritage Line is a singular cruise line. Passionate to the core about creating unforgettable and refined river voyages, we operate luxurious ships on Southeast Asia's most fascinating waterways.

Heritage Line is a *collector* of distinctive vessels. We compassionately design and build ships, with inimitable décor and outfitting. Details are painstakingly crafted to remake history. And every boat has its own tale to tell. We are *artisans* rather than mere providers of tours on water. We bring untold stories to life with the perfect mix of comfort, adventure, culture, tradition, authenticity, and extravagance. Ours are journeys that inspire our guests to return, time and time again. And Heritage Line is personal, creating intimate bonds and nourishing friendships. Being wonderful *hosts*, we remember your name and make your journey a truly memorable one.

•

Heritage Line operates three unique ships in northern Vietnam: *Violet*, *Ginger* and *Ylang*. Though their exteriors resemble traditional-styled Vietnamese junks, each bears its own distinguishing interior designs and accents while offering wonderful themed experiences aboard.

Sailing on various routes throughout the Gulf of Tonkin, *Ginger* and *Ylang* uncover the untamed charm of Lan Ha Bay, following adventurous itineraries shaped by active experiences both on- and off-shore. Whilst *Violet* journeys through Bai Tu Long Bay, a remote and lesser-known Eastern corner of the bay, where the iconic limestone karsts and evergreen islands mirror the beauty of the 'Bay,' yet remain untouched and timeless.

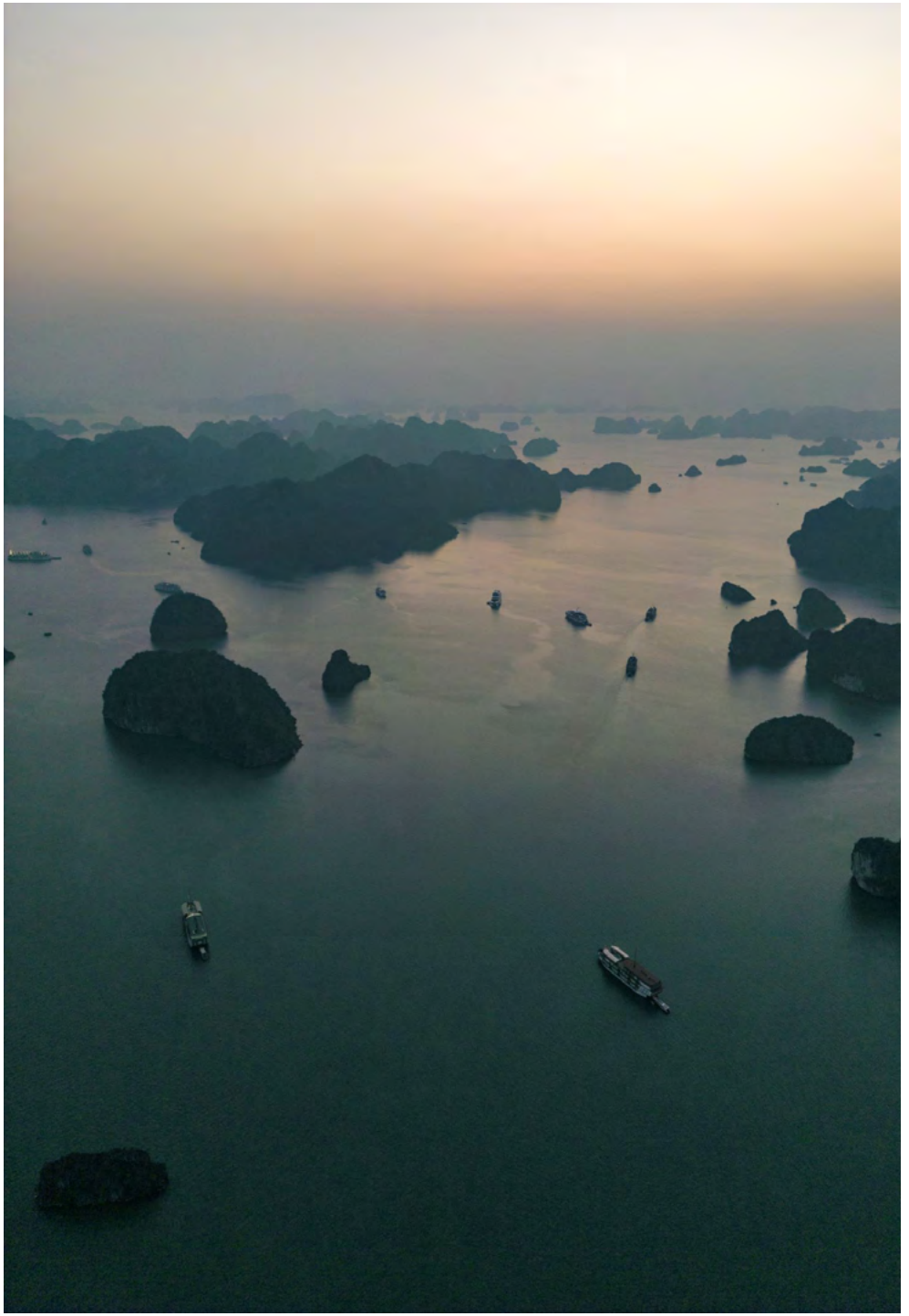

LAN HA BAY

Lan Ha Bay is the equivalent of Halong Bay located in the southern part of this marvelous seascape in the Gulf of Tonkin. It is also home to the largest, jungle-clad island in the region, Cat Ba Island. Lan Ha Bay is less frequented, quiet and of extraordinary beauty with its calm waters, countless karsts, and little sandy beaches.

•

Meet *Ginger* and *Ylang*, named after beautiful flowers native to the region, and discover this rather unknown bay along unique routes with surprisingly different activities. These two vessels with very singular interiors promise wonderful themed experiences on- and offshore. Although they are both part of the grandee Heritage Line family plying the waters of North Vietnam's renowned bays, they are quite distinct from one another.

There is *Ginger* – the graceful. She is the most elegant and is a reincarnation of an élite nautical abode. And there is *Ylang*, the sensuous belle, who is romantic and in love with ancient poetry, inviting guests on a journey of bliss and mindfulness.



GINGER

A HERITAGE LINE COLLECTION

THE GRACEFUL SISTER

Ginger boasts a stunning local Vietnamese heritage theme paired with refined contemporary accents. The style interlaces long-lasting traditions of major regional elements which are displayed in the rooms and play key roles in Vietnamese sagas and poems, including landscapes, botany, and mythological birds.

Ginger has only 12 spacious, natural light-flooded suites - all with wide panorama sliding glass doors opening onto a private balcony.

The vessel's true uniqueness is her refined culinary attitude combined with a refreshing lifestyle component. In the nearly 360-degree glass-surrounded and wonderfully light-flooded restaurant, live cooking is performed in an open kitchen. Adjacent to the restaurant on the terrace deck is another remarkable public facility, the pool and it's encompassing shaded sunbeds. Located in the stern of the ship and offering nice views of the bay through vitreous floor-to-ceiling windows is the extensive spa area.

Particulars

Indochinese-Vietnamese design theme with some contemporary accents

12 Suites (three room categories)

Lobby with a boutique

Library Lounge

Restaurant featuring open kitchen with live cooking and adjacent indoor bar

Terrace Deck with Pool

Ginger Spa with Steam Bath



GINGER

A HERITAGE LINE COLLECTION

SUITES

JUNIOR SUITES

The six spacious Junior Suites (two twins, four doubles) with 37 sqm (398 sqft) total floor space, including a 5 sqm (54 sqft) private balcony on the main deck, offer a separate sofa lounge area and bathroom fitted with a walk-in shower and bathtub overlooking the bay. Beds face the sea and the private balcony is accessible via a large sliding glass door. The Junior Suites are naturally light-flooded and feature an artful hand-painted, dark ink design of local scenery and landscapes at the backdrop of the bed, while the ceilings are covered with entwined silver leaves.

Amenities

Comfortable bed (Double Bed 180 x 200 cm, Twin Bed 100 x 200 cm), private balcony (5 sqm) with chairs and table, individually controlled air conditioner, cabinet, mini bar, safety box, writing desk and chair, detached sofa lounge with chair, bathroom with vanity, walk-in shower and bathtub, bathrobe, luxury bathroom toiletries, sandals, hair dryer, tea and coffee facility, Wi-Fi, in-house phone, international power sockets, luggage rack.

SIGNATURE SUITES

The four Signature Suites (one twin, three doubles) have the same total floor space of 37 sqm (398 sqft) as the Junior Suites, including a 5 sqm (54 sqft) private balcony, but are located on the upper deck. They feature a warm yellow, earthy brown and antique gold flower theme with soft, intricate décor. Delicate floral embroideries on silk panels inspire guests to revel in romance and poetry. The exquisite bathroom, with its mosaic tiled walls behind a lavish vanity, a large walk-in shower, and a fine bathtub invites guests to indulge in extravagance.

Amenities

Comfortable bed (Double Bed 180 x 200 cm, Twin Bed 100 x 200 cm), private balcony (5 sqm) with chairs and table, individually controlled air conditioner, cabinet, mini bar, safety box, writing desk and chair, detached sofa lounge with chair, bathroom with vanity, walk-in shower and bathtub, bathrobe, luxury bathroom toiletries, sandals, hair dryer, tea and coffee facility, Wi-Fi, in-house phone, international power sockets, luggage rack.

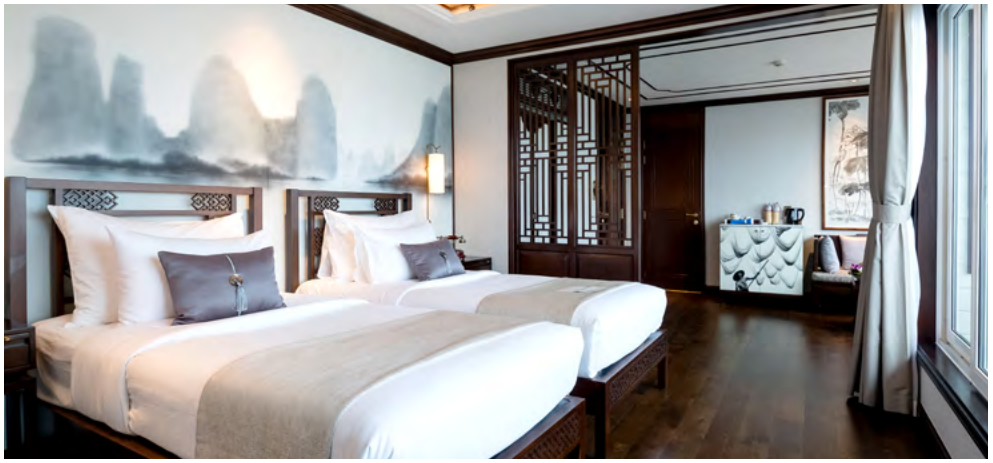

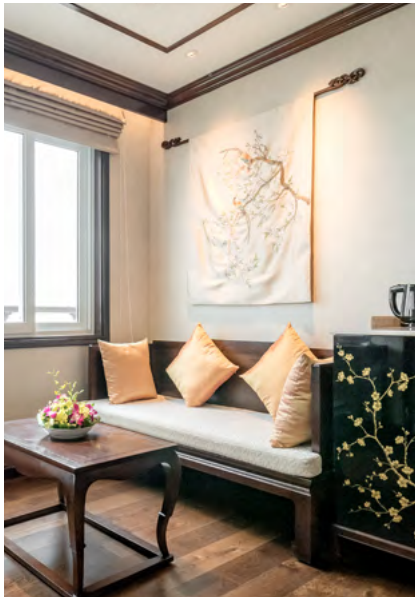

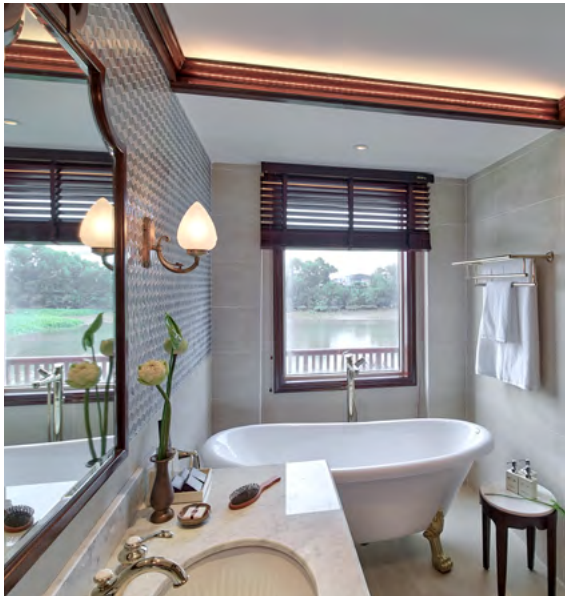



GINGER

A HERITAGE LINE COLLECTION

SUITES

REGENT SUITES

The two Regent Suites (two doubles), named *Blue Phoenix* and *White Crane,* are the most luxurious living spaces aboard *Ginger*. Both have 50 sqm (538 sqft) of floor space, including a private balcony and bathroom with a Jacuzzi that offers great vistas of Lan Ha Bay. The expansive light-flooded bathroom in conjunction with the private balcony (6 sqm/65 sqft) elevates the Regent Suites into exclusive abodes. Each of the two suites features an individual design theme dedicated to mythical birds from Vietnam's rich repertoire of fables. The interior design features handmade lacquer panels over the bed, antique and colonial furniture, gleaming gold leaf ceilings and artistic decoration.

Amenities

Comfortable bed (Double Bed 200 x 200 cm), private balcony (5 sqm) with chairs and table, individually controlled air conditioner, cabinet, mini bar, safety box, writing desk and chair, detached sofa lounge with chair, bathroom with double vanity, walk-in shower and Jacuzzi, bathrobe, luxury bathroom toiletries, sandals, hair dryer, tea and coffee facility, LCD screen and movie entertainment system, Wi-Fi, in-house phone, international power sockets, luggage rack.









GINGER

A HERITAGE LINE COLLECTION

AT A GLANCE

RECEPTION LOUNGE

With its ceiling covered with delicate wood panels and warm-coloured stucco decoration, the lobby is reminiscent of ancient Indochinese wooden junks gliding over the calm waters of the bay. Armchairs and sofas as seating space are available and a little boutique corner invites guests to browse souvenirs.

LIBRARY LOUNGE

The library lounge is an air-conditioned area with a comfortable sofa lounge arrangement. Read a book or magazine or talk with our friendly crew about the antiques and artefacts on display.

GINGER SPA

The vast spa is located on the upper deck, where it occupies the whole stern area of the ship and hosts three treatment rooms. All of them offer views over the peaceful Lan Ha Bay. One area provides comfortable massage chairs with fine upholstery for reflexology, manicures, and pedicures. The two other private rooms, one of which has a steam bath, are enjoyable sanctuaries for couples and singles treatments.

TERRACE DECK

Ginger's terrace deck is the perfect place to spend time outdoors while on board. This deck boasts a pool with blue mosaic tiles and is surrounded by lush cabana-shaded sun beds, creating a lifestyle vacation flair in the middle of one of the most surreal seascapes on earth.

RESTAURANT (WITH LIVE COOKING) & BAR

The centrepiece of *Ginger's* extravagance is very likely her daylight-flooded restaurant and bar with a nearly 360-degree view. Surrounded by glass and a decorative ceiling, the centrally located live cooking zone is the venue's epicentre and brings life and excitement to every culinary experience. Dark wooden furniture with luxurious fabrics offer comfy, private seating. The stylishly illuminated backdrop of the adjacent bar invites guests to get together at any time of the day without missing a single glimpse on the bay.









GINGER

A HERITAGE LINE COLLECTION

LIFE ABOARD

Step aboard *Ginger*, your home while you explore one of nature's wonders, Lan Ha Bay. The private atmosphere on board makes it feel almost like you have the whole vessel to yourself. Enjoy the vast space and homey feeling in your room, or head out to the pool deck and take in the blue hour with a sundowner after some cycling around the jungle-like Cat Ba Island. You can also learn more about local cuisine and customs by joining a cooking class to find out how to strip down a fresh squid – be careful with the ink! But perhaps nothing is more enjoyable than an alfresco breakfast on the terrace deck in close togetherness with your partner while the boat slowly sails back to the harbour, passing hundreds of karsts and small islands.

Activities

Tai Chi, live-cooking workshop, private in-room dining (on request), spa, steam bath, cycling tour on the jungle-like Cat Ba island, on board presentation, kayaking, swimming, sunbathing by the pool, board games, souvenir shop, library, in-room entertainment.

CUISINE

Aboard *Ginger*, it is a matter of pride for us to present guests with exceptional cuisine. Made from fresh locally and internationally sourced ingredients, our Vietnamese and Western dishes will have guests eagerly coming back for seconds when we present our chef's live-prepared creations. Breakfasts can either be taken in the restaurant or at the al-fresco area on the sun deck. The open live cooking area in the restaurant adds a refined culinary-themed experience onboard *Ginger*.









YLANG

A HERITAGE LINE COLLECTION

THE SENSUOUS BELLE

Ylang, the latest member of Heritage Line's ship collection in Lan Ha Bay, features a splendid blend of Asian-Vietnamese design with some French-colonial accents. An ancient flair of Indochina emanates throughout the vessel with a delicate floral leitmotif inspired by local poetry and related to the four seasons of the year. Local artisans have contributed to *Ylang's* décor with hand-crafted paintings and artwork using various materials and techniques. All suites are dedicated to a particular blossom which typically represents a season in Vietnam.

Ylang has only ten spacious suites on two decks with floor-to-ceiling panoramic doors which open onto a private balcony. What makes *Ylang* truly unrivaled is her wellness proposition. The focus on wellbeing and mindfulness comes alive in the huge spa area with a vast range of treatments, various meditative onboard excursions, dynamic on-shore activities (leisure cycling or hiking, kayaking, swimming), and last but not least, tasty and healthy dietary.

Enjoy all this on the very special three-day journey aptly named "*Senses of Lan Ha*".

Particulars

Traditional Vietnamese interior design paired with Indochinese accents

10 Luxury Suites (two room categories)

Lobby Lounge with a small boutique

Large Spa Area with steam bath & sauna

Wellness Studio

Library Lounge

Restaurant with Bar

Terrace Deck with Pool



YLANG

A HERITAGE LINE COLLECTION

SUITES

SIGNATURE SUITES

The main deck's six spacious 40 sqm (431 sqft) Signature Suites (four twins, two doubles) include a 5.5 sqm (59 sqft) private balcony equipped with a table and sun chairs. The room's separate lounge area comes with a sofa and table, while the beds face a large sliding glass door which opens onto the private balcony. All Signature Suites' bathrooms are fitted with a walk-in shower and a bathtub overlooking the bay. The elegant Italian marble tiles and splendid mosaics on the walls emphasise the decorative style of the suite's living quarters.

Ylang's Signature Suites feature artful dark wood panels encrusted with delicate brass prunus blossoms or elegant pique assiette mosaics of cherry blossoms set in light pink and silver – a graceful representation of winter inspired by Vietnamese poetry.

Amenities

Comfortable bed (Double Bed 200 x 200 cm, Twin Bed 100 x 200 cm), private balcony (6 sqm) with chairs and table, individually controlled air conditioner, cabinet, mini bar, safety box, writing desk and chair, detached sofa lounge with chair, bathroom with vanity, walk-in shower and bathtub (with soda spa water treatment system), bathrobe, luxury bathroom toiletries, sandals, hair dryer, Wi-Fi, in-house phone, international power sockets, luggage rack.









YLANG

A HERITAGE LINE COLLECTION

SUITES

REGENCY SUITES

Ylang's four Regency Suites are situated on the upper deck in a secluded area. Their tasteful interior combines traditional Vietnamese elements with tasteful Indochinese touches and extraordinary luxury.

•

Two Regency Suites are named *"Grace Orchid"* and *"Pure Lotus"*, two flowers known to evoke springtime in Vietnamese literature, and offer a total floor space of 54 sqm (581 sqft). The double beds face the sea with perfect views of the bay. A sliding glass door grants access to a spacious balcony (8 sqm/86sqft). Guests can enjoy some downtime during the day in the comfortable sofa lounge area. The luxurious Italian marble bathroom reflects the suite's color scheme and is equipped with a walk-in shower and Jacuzzi overlooking the bay to complete this room's extravagance.

Both the *"Grace Orchid"* and the *"Pure Lotus"* suites feature a graceful ambiance matched with the room's exquisite décor. Delicate watercolor wall panels and paintings, carved wooden floral images and hand-picked artefacts accentuate these magnificent abodes.

Amenities

Comfortable bed (Double Bed 200 x 200 cm), private balcony (8 sqm) with chairs and table, individually controlled air conditioner, cabinet, mini bar, safety box, writing desk and chair, separate sofa lounge with chair, bathroom with double vanity, walk-in shower and Jacuzzi (with soda spa water treatment system), bathrobe, luxury bathroom toiletries, sandals, hair dryer, Wi-Fi, in-house phone, international power sockets, luggage rack.





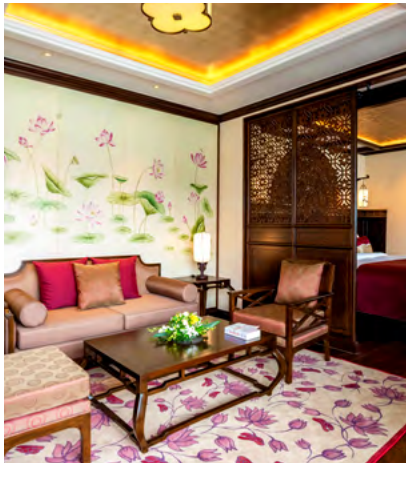



YLANG

A HERITAGE LINE COLLECTION

SUITES

REGENCY SUITES (PREMIUM)

Right at the bow of the ship, the two premium Regency Suites make up the most luxurious domiciles on *Ylang*. With a floor space of 51 sqm (549 sqft), these suites feature a separate bedroom as well as a lounge with a sofa from where guests can access the stunning balcony area. The setting of the private balcony (10 sqm/108 sqft) at the very front of the ship, inclusive of a Jacuzzi, makes this suite truly incomparable. The lavish bathroom with Italian marble and brass fittings offers both a shower and a free-standing bathtub with a stunning view of the passing seascapes.

Each of these two suites is dedicated to a different flower and the season it represents. The *"Royal Bamboo"* suite's elegant tones of dark blue and gold represent the summer season. Lacquer wall panels adorned with gold leaf in the bedroom and black ink paintings in the living room highlight this suite. The *"Glory Daisy's"* gentle browns and reds accentuated with classic white daisy blossoms inspire memories of autumn. The impressive floral motifs and transparent carvings add a sense of lightness to this suite's chicness.

Amenities

Comfortable bed (Double Bed 200 x 200 cm), private balcony (10 sqm) with chairs and table and Jacuzzi, individually controlled air conditioner, cabinet, mini bar, safety box, writing desk and chair, separate sofa lounge with chair, bathroom with double vanity, walk-in shower and Jacuzzi, bathrobe, luxury bathroom toiletries, sandals, hair dryer, LCD screen and movie entertainment system, Wi-Fi, in-house phone, international power sockets, luggage rack.









YLANG

A HERITAGE LINE COLLECTION

AT A GLANCE

RECEPTION LOUNGE

Every journey on *Ylang* starts here. Held in elegant dark wood tones with inviting rattan furniture, the reception area welcomes guests on board with its refined atmosphere and a wonderful display of Vietnamese artwork. A little boutique offers a chance to purchase the perfect souvenir.

LIBRARY LOUNGE

The comfortable sofas and lounge chairs, as well as the walls adorned with remarkable Vietnamese historical artefacts, make *Ylang's* Indochinese-themed salon a place to sit back after a day of exploration. Stop by and enjoy some downtime or a conversation with fellow passengers whilst leafing through the latest edition of a magazine or the pages of a gripping book. The spa reception at the corner of the salon offers access to a world of true bliss.

RESTAURANT & BAR

Aboard *Ylang*, guests can savour the many culinary pleasures Vietnamese cuisine has to offer. The wood-paneled ceiling with its colonial-style fans, the ornate carvings on the walls and the dark wood and rattan furniture evoke the glorious bygone days of Indochina and set the mood for a gourmet meal or signature drink.

Ylang's bar is a cosy place to spend a lazy afternoon or to cap off an eventful day. The semicircular bar area is surrounded by large, full-sized windows, offering guests sensational day and nighttime views of the bay and its impressive karsts. Take a seat at the bar to talk shop with our bartender or snuggle with a glass of wine in one of the loungers for a cherished tête-à-tête with your loved one.







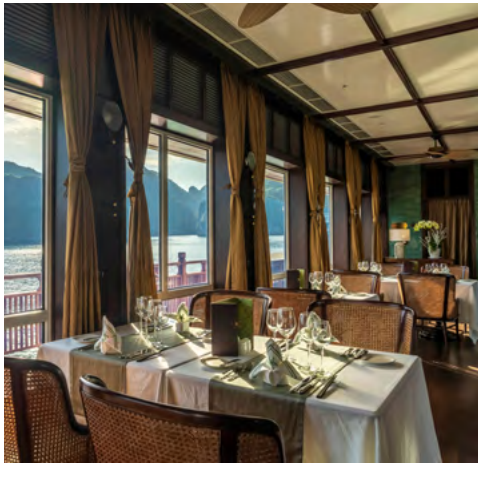



YLANG

A HERITAGE LINE COLLECTION

AT A GLANCE

YLANG SPA

Ylang's defining characteristic is her focus on wellness and relaxation. There is hardly a better place on this planet to let the mind and soul come to rest than the otherworldly Lan Ha Bay. A team of therapists offers a wide variety of treatments in the generous spa facilities located on the upper deck. Three private rooms, of which one is the "deluxe chamber" with a private steam bath and shower, are flawless hideaways for couples and singles to enjoy a large variety of spa treatments.

The comfortable and sheltered area invites guests to lean back on cosy upholstered armchairs for reflexology massages as well as manicures and pedicures. The sauna is also located in the spa department and is available for all guests. Nonetheless, it can be reserved for a private session.

WELLNESS STUDIO

To keep with *Ylang's* wellness-inspired theme, a 26 sqm (280 sqft) room is dedicated to holistic and mindfulness activities. Join our instructor in this multi-functional room for therapeutic and active well-being sessions such as our "singing bowl" meditation or private introductory yoga classes.

TERRACE DECK

Ylang's terrace deck is the prime locale to unwind and enjoy the outdoors while on board. The inviting pool is surrounded with comfortable sunbeds shaded by large canvas sails, setting the scene for perfectly relaxing moments in one of the world's most scenic seascapes.







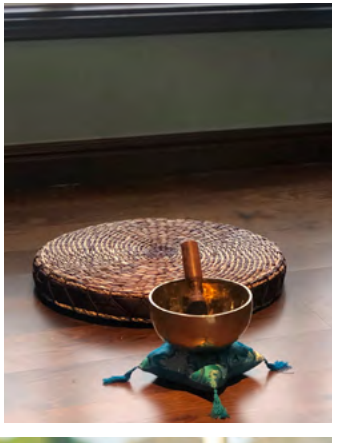

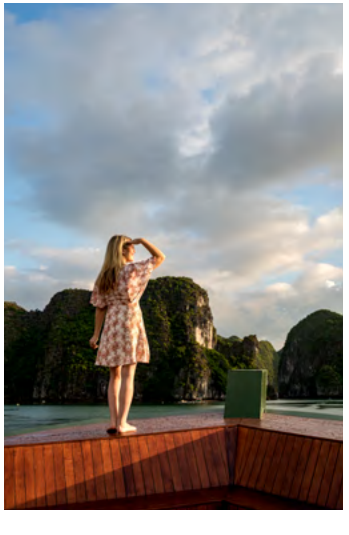



YLANG

A HERITAGE LINE COLLECTION

LIFE ABOARD

Board *Ylang* and find yourself in a universe where you have Lan Ha Bay almost to yourself. After boarding, you immediately feel at home. The very large suite with your own balcony welcomes you with fresh fruits and cosy living quarters. Kick back by the pool with an espresso or opt for a foot massage in your room before exploring a local island village by bicycle.

Start your morning by reinvigorating the body and mind with Tai Chi. Enjoy a healthy (or hearty) breakfast served in the privacy of your suite before setting out for active discoveries on-shore. Spend some hours indulging in the state-of-the-art spa or hop into a kayak from the ship's platform to explore the breathtaking scenery of Lan Ha Bay. A day full of lifestyle adventures finally reaches its climax when watching nightfall bathe the alluring bay in all shades of blue and crimson.

WELLNESS & CUISINE

Ylang is more than a ship - she is a floating oasis of well-being. Offering various body and mind therapies as well as energetic activities, this vessel combines a luxurious wellness experience with an unsurpassed journey around Lan Ha Bay.

On the culinary side, *Ylang* is aligned with her theme of well-being by offering a selection of gastronomic creations on all menus, including both healthy and organic cuisine and beverages.

Activities

Cycling exploration of a local island village; Discovery of a remote floating fishing village; Leisure hiking through Cat Ba Island National Park; An afternoon at your own pace for spa, kayaking or swimming; Daily Tai Chi; Private yoga (upon request), Movie night; Library with books & magazines.











JOURNEY LAN HA BAY

JOURNEY LAN HA BAY

INTO THE SURREAL

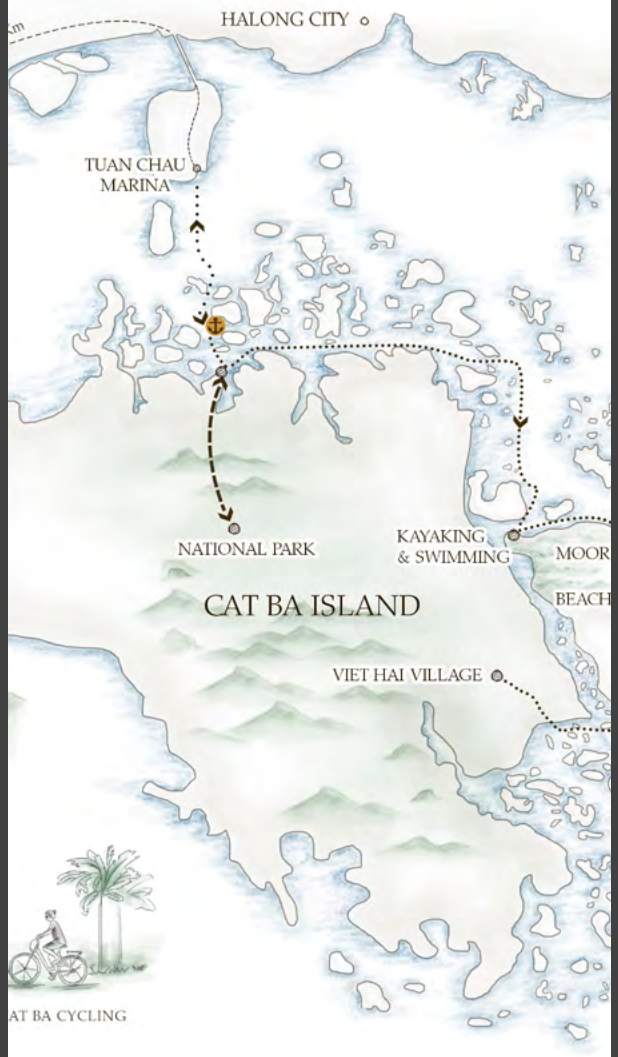

1 NIGHT I HIDDEN WORLDS

Lan Ha Bay Circuit

A cruise on the tranquil waters of Lan Ha Bay offering a voyage of harmony and peace coupled with active components like cycling on Cat Ba Island and a delightful culinary and lifestyle medley.

2 NIGHTS I SENSES OF LAN HA

Lan Ha Bay Circuit

Dedicated to well-being and serenity, Ylang and its three-days / two-nights journey offers deep insights into Lan Ha Bay's natural beauty while providing an active and holistic wellness experience.









JOURNEY LAN HA BAY

INTO THE SURREAL

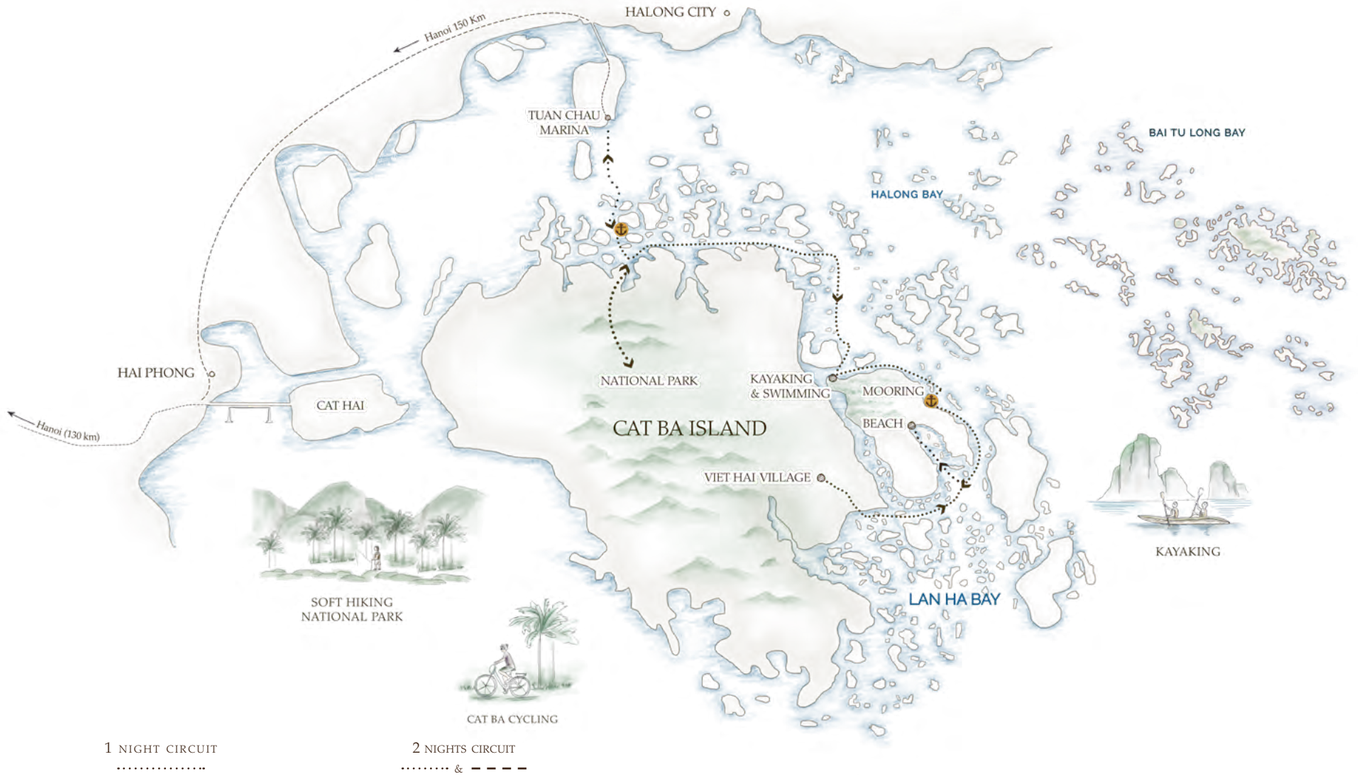

1 NIGHT CIRCUIT ....

2 NIGHTS CIRCUIT ..... & – – – –







BAI TU LONG BAY

Located just northeast of Halong Bay, Bai Tu Long shares the same iconic scenery of limestone karst formations and evergreen islets while attracting far fewer travelers due to its relative inaccessibility. One might call it"Halong Bay 0.0", a return to the old days when only a few wooden, junk-styled ships with iconic sails plied these waters and traditional floating fishing villages were the quiet focal point of life in the bay. Bai Tu Long is a refreshingly authentic destination that feels truly untouched. It is serene. It is quiet. It feels undisturbed. It is a place made for travelers seeking a deeper connection with Vietnam's natural & Cultural beauty.

•

Meet *Violet*, a traditional Vietnamese junk-styled vessels named after a beautiful flower native to the region. Plying the Gulf of Tonkin and the picturesque seascape of Bai Tu Long Bay, *Violet* is exquisite yet delicate, allures with ritzy privacy and her Art-Deco coquettishness will melt any heart.



VIOLET

A HERITAGE LINE COLLECTION

THE 'YOUNGEST'

Violet is named after a delicate flower growing on the rocky slopes of Halong Bay. Like her namesake, *Violet* is tender and exquisite. With just six bright and expansive suites, all with an imposing Art-Deco-Indochinese interior, *Violet* is unrivaled among luxurious cruising in the yet unknown Bai Tu Long area, and is an excellent opportunity for private sailing (charter) by small groups or couples seeking utmost levels of exclusivity and discretion. A private dining experience in the tranquil scenery backdrop, perfect for special moments. Each course is thoughtfully prepared by a local chef, complemented by elegant décor and fresh, regional ingredients.

Gleaming wooden flooring, opulent silks and velvets, carefully selected artefacts and decorative details decorate the interiors. Every of the six suite is individually designed with a distinguishing theme. The ship also has a private dining facility where honeymooners, celebrities and VIP, families or culinary aficionados can indulge in uniquely crafted menu with a particular ambiance. The well-appointed facilities onboard keep guests entertained, and the lavish sun deck hosts a personal loungers per guests under the maxim of sweet relaxation and hushed privateness.

Particulars

French-Indochinese Art-Deco Design Theme

Six Suites (two room categories)

Restaurant with subtle Bar

Private Dining Room

Cosy Library Lounge

Spacious Sun Deck

Spa with Steam Bath



VIOLET

A HERITAGE LINE COLLECTION

SUITES

JUNIOR SUITES

Violet is home to two Junior Suites (one twin, one double) named after the main elements of Halong Bay – *"Water"* and *"Mountain"*. The *"Water"* Suite has a soft, white and blue palette evoking an ocean-like ambiance with a large centred king-sized bed. The *"Mountain"* Suite offers twin bed and double in a warm off-white backdrop brownish hues. Both rooms are equipped with elegant furnishings, floor-to-ceiling sliding glass doors, and carefully selected artefacts. They are located on the main deck in the front of the ship with a total floor space of 32 sqm (344 sqft), including a private balcony (6 sqm/65 sqft) overlooking the sea. Bathrooms are made of elegant mosaic walls and include a walk-in shower and Jacuzzi with views of the bay.

Amenities

Comfortable bed (Double Bed 180 x 200 cm, Twin Bed 100 x 200 cm), private balcony (6 sqm) with chairs and table, individually controlled air conditioner, cabinet, mini bar, safety box, writing desk and chair, bathroom with vanity, walk-in shower and Jacuzzi, bathrobe, luxury bathroom toiletries, sandals, hair dryer, tea and coffee facility, LCD screen and movie entertainment system, in-house phone, international power sockets, Wi-Fi, luggage rack.



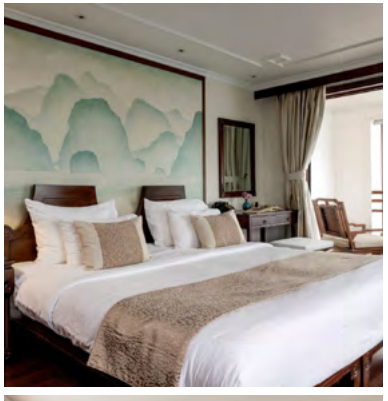





VIOLET

A HERITAGE LINE COLLECTION

SUITES

IMPERIAL SUITES

The names of the four Imperial Suites (one twin, three doubles) read like a romantic fairytale: *Dragon*, *Phoenix*, *Moon*, and *Cloud*. All Imperial Suites are designed in a singular 1930s Art-Deco style evoking the French-Colonial era in Vietnam.

Extra large windows offer brimming views of the bay and provide plenty of natural daylight. The *Phoenix* exudes rich red tones accented with gold and grey decorative patterns. The *Dragon* is a masterpiece in gold, featuring elegant elements and fabrics. The *Cloud* and the *Moon* are outfitted in a palette of light brown and gold. All of them are meticulously furnished with a plush solid wooden king-sized bed, exotic dark furniture, charming fabrics and ornamental wall and ceiling paintings. Specifically designed to create an ancient imperial aura, all suites are located on the upper deck with a maximum floor space of 38 sqm (409 sqft), including a private balcony (5 sqm/54 sqft) equipped with sun chairs and a side table overlooking the serene waters of Halong Bay.

Amenities

Comfortable bed (Double Bed 180 x 200 cm, Twin Bed 100 x 200 cm), private balcony (5 sqm) with chairs and table, individually controlled air conditioner, cabinet, mini bar, safety box, writing desk and chair, bathroom with vanity, walk-in shower and Jacuzzi, bathrobe, luxury bathroom toiletries, sandals, hair dryer, tea and coffee facility, in-house phone, LCD screen and movie entertainment system, international power sockets, Wi-Fi, luggage rack.









VIOLET

A HERITAGE LINE COLLECTION

AT A GLANCE

RESTAURANT & BAR

A French-Indochinese aura reigns in the cosy restaurant where couples have their own table, ensuring privacy and comfort. The place comes in a somber design and decoration and together with table candle lights the atmosphere is particularly special in the evenings. Held in the background, the subtle bar with its intricately carved backboard is the place where friendships are made or romantic tête-à-têtes take place over an aperitif or digestif.

PRIVATE DINING

An exclusive feature aboard Violet is the secluded private dining room, designed for intimate culinary moments. Ideal for couples, honeymooners, VIPs, or small groups, this refined space elevates the onboard experience to a more personal level. With spectacular bay views and a refined ambiance, every detail is meticulously crafted to set the stage for an unforgettable dining experience. Pre-booking is recommended (together with the cruise booking) with a supplement charge to apply.

LIBRARY LOUNGE

This lounge is a cosy corner on the upper deck offering sweeping views of the bay from its traditionally designed wooden sofas and plush silk pillows of various contrasting patterns. Books and board games are available to while some time away in this relaxing space.

SPA

The secluded spa allows single and couple treatments (two beds), choosing from a nice selection of fine spa treatments alongside stunning views of the bay scenery. The steam bath inside the spa room is available complimentary or is used for special treatments.

SUN DECK

Violet's sun deck is one of the largest on a per-passenger ratio, with a sun bed available for every guest at all times. In the back of the deck guests find some private couple loungers to hide away from the rest. Also, dining can be arranged on the outdoors with spectacular views of the bay. The day-bar, with its fully shaded comfortable sofas, is an inviting gathering spot during the sunset hours enjoying drinks and snacks.







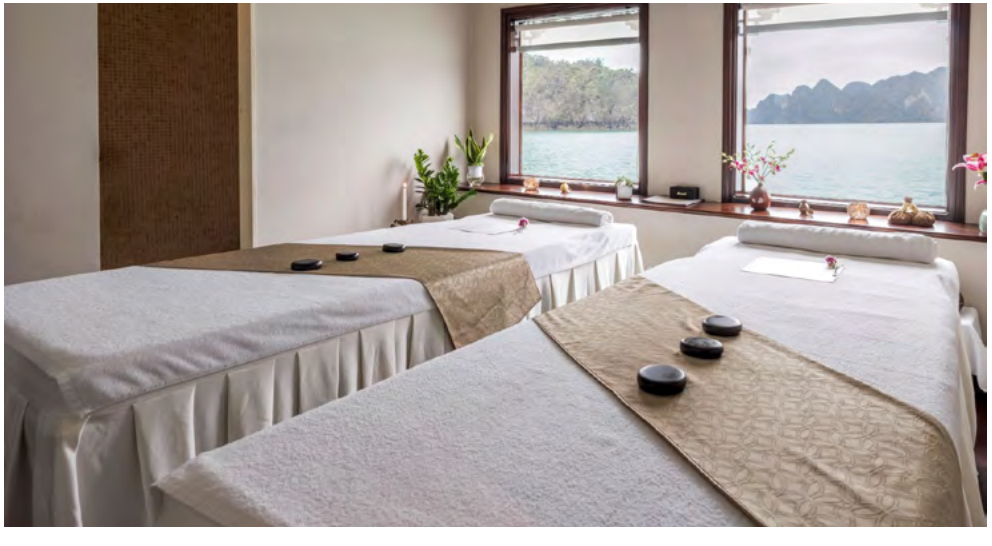

VIOLET

A HERITAGE LINE COLLECTION

LIFE ABOARD

Violet feels like a floating home away from home. The sense of discretion on board is notable yet there remains a wonderful balance between enough privacy and friendly socialising.

While you relax, our staffs attempt to fulfill your wishes before you even express them. How about a chilled glass of cocktail during the blue hour? That might be the perfect treat after coming back from a self-rowed kayaking trip through a floating fishing village. Or perhaps you'd like to join our oyster and pearl workshop to learn how oyster farming shapes life in northern Vietnam, with a hands-on chance to open an oyster.

Activities

Daily Tai Chi class, workshops, bamboo boat rowing at fishing village, 'beach lifestyle' moment and cave visits, on board presentation, spa, fitness, meditation, sauna, kayaking, sun bathing, swimming, board games, movie night.

CUISINE

Do you love trying new dishes and exploring local and international flavours? Then you are in the right place aboard *Violet*. Our culinary team serves you delicious and beautifully presented regional and international fares in the restaurant. Or if you like the enhance your culinary stay further, you can opt for a special dining experience in the private dining room. Fresh ingredients, including local products from the sea as well as fine imported ones, are used to ensure your palate will remember your stay aboard *Violet* for years to come.







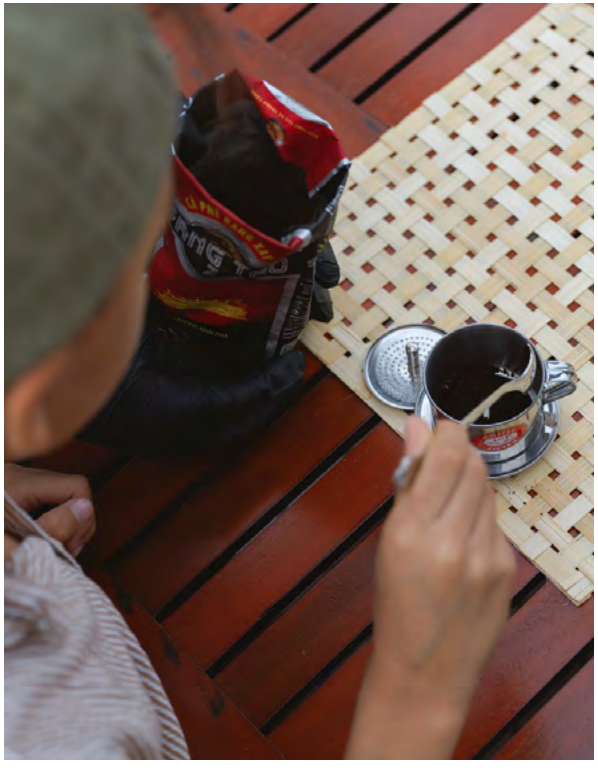



JOURNEY BAI TU LONG BAY

JOURNEY BAI TU LONG BAY

INTO THE SURREAL

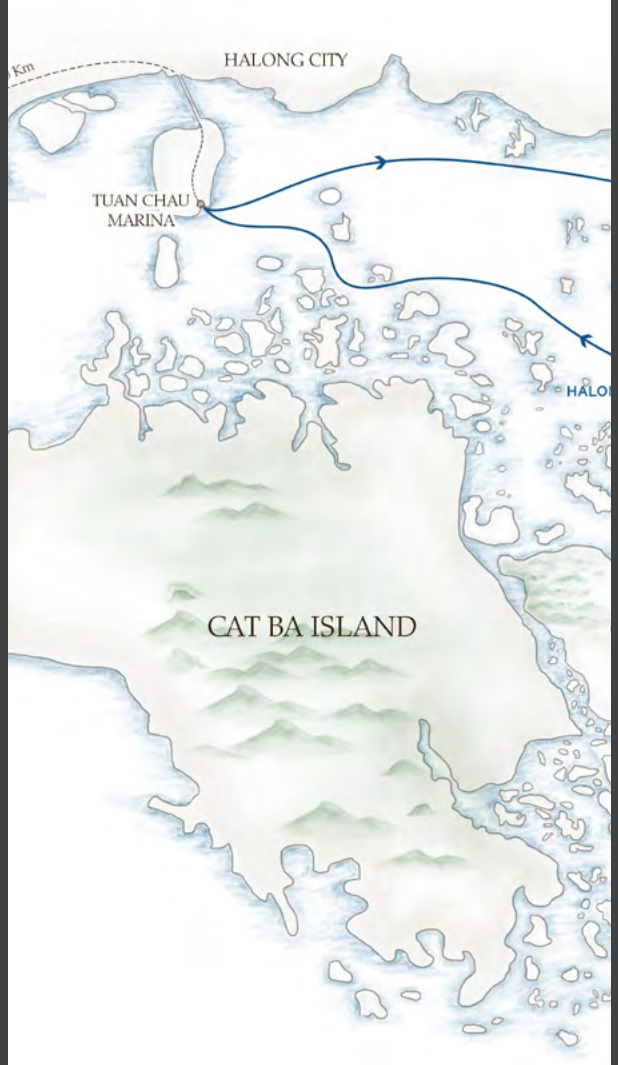

2 NIGHTS I PEARLS OF THE BAY

Bai Tu Long Bay Circuit

This two-night journey cruise in the lesser-known area of the bay and promise the most authentic, immersive and peaceful journey.







JOURNEY BAI TU LONG BAY

INTO THE SURREAL

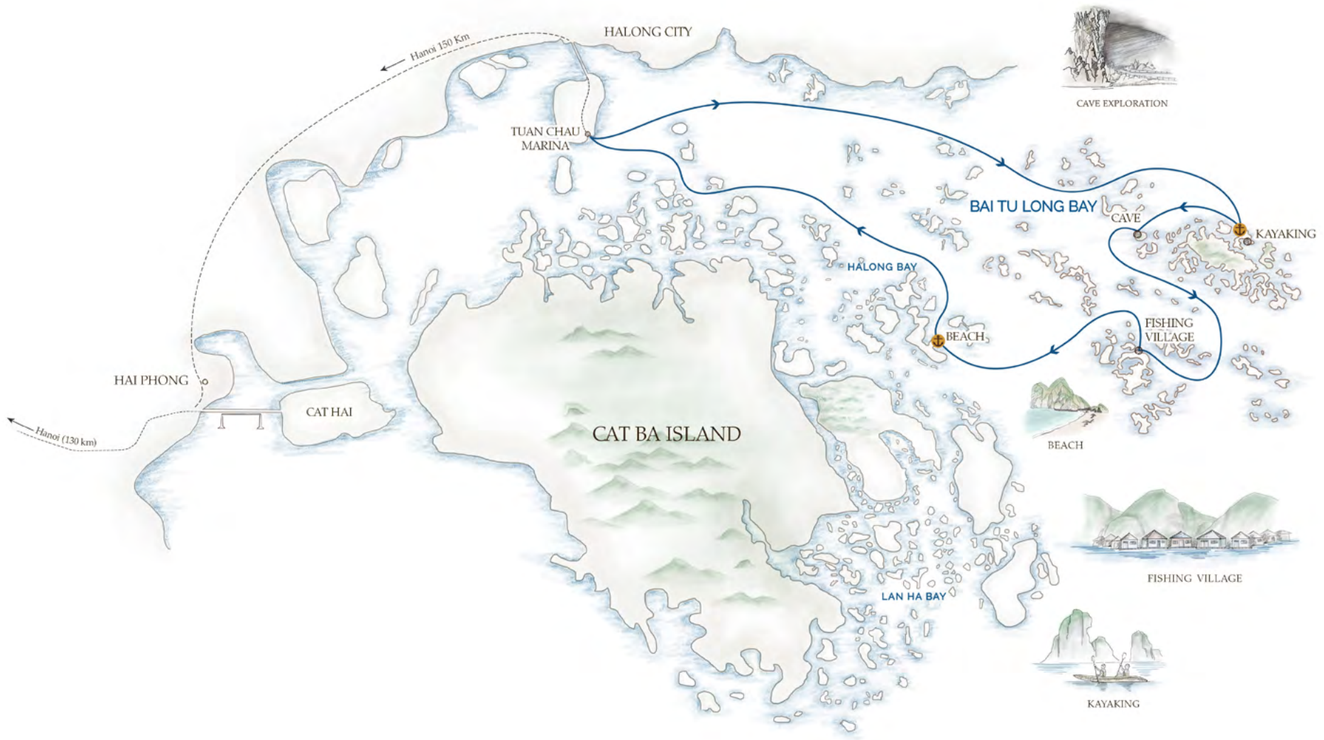

2 NIGHTS CIRCUIT







© 2026 Heritage Line
Photos and text rights reserved for all countries. No part of this publication may be reproduced in any manner whatsoever without the prior written consent of Heritage Line. Heritage Line thanks all participants and contributors for realising this brochure.

HERITAGE LINE

REFINED WATERWAY VOYAGES

CRUISE WORLD

Contact Cruise World on 09 917 4440 | 0800 500 732
info@cruiseworld.co.nz | www.cruiseworld.co.nz