

Machu Picchu 5-night land package

AmaWaterways

Machu Picchu

post-cruise exclusive on *Magic of Colombia*

This new journey invites you to experience Peru's most storied sites: Lima's colonial-era historic centre, the terraced hillsides of the Sacred Valley and Cusco, once the capital of the Inca Empire. Each stop offers a distinct look at centuries of Andean history, architecture and local tradition, from Spanish colonial plazas to Inca stonework still standing today.

The centrepiece of this 5-night adventure is your day at Machu Picchu. Travel by luxury train through the Andes, where the scenery unfolds outside your window on the way to the Lost City of the Incas. At the citadel, your private, expert-led tour walks you along the terraced fields that spill down the mountainside and past ancient stone temples, including the Temple of the Sun and the ceremonial Intihuatana stone.











Every Detail, Thoughtfully Considered

Included on your 5-night land package:

- Overnight stays at world-class 4- and 5-star hotels
- Daily breakfast at the hotel
- Lunch and dinner experiences throughout the journey
- Daily expert-led tours and experiences
- Transfers within Peru and hotel reservations across all properties

CRUISE WORLD

Contact Cruise World on 09 917 4440 | 0800 500 732
info@cruiseworld.co.nz | www.cruiseworld.co.nz

Machu Picchu Land Package Highlights

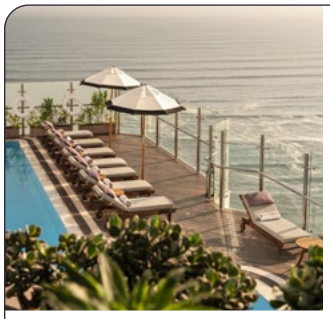

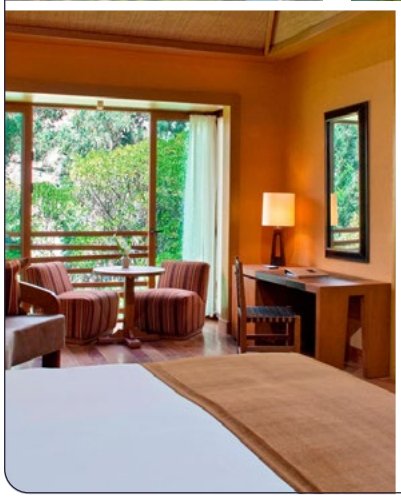

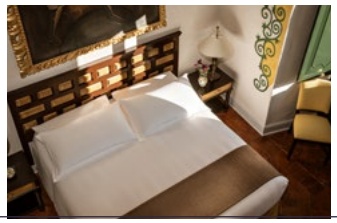

Day 1	Arrive in Lima, where you're welcomed at the airport and transferred to your hotel, with the rest of the evening free to settle in after your flight.
Day 2	Explore Lima's colourful, bohemian Barranco district before flying to Cusco and continuing to your hotel for the evening.
Day 3	Board a luxury train for a scenic ride to Machu Picchu and a private, expert-led tour of the Lost City of the Incas. Return by train with dinner served on board.
Day 4	Venture through the Andean countryside before exploring historic Cusco, including Koricancha, the Inca Temple of the Sun, the Plaza de Armas and Cusco Cathedral.
Day 5	Fly back to Lima and check in to your hotel for your final night in Peru.
Day 6	After breakfast, transfer to the airport for your flight home.

Two Ways to Experience

Boutique Machu Picchu
Starting at AU$7,634/NZ$8,558pp

- Marriott Luxury Collection properties
- El Cacaotal Atelier Tour in Lima
- Barranco neighbourhood tour followed by lunch at La Perlita Restaurant
- Board the Inca Rail for a private expert-led tour of Machu Picchu
- Explore the remarkable Ollantaytambo Fortress
- Stop in Chinchero to visit the Centro de Textiles Tradicionales de Cusco
- Visit the renowned Larco Museum followed by lunch at Café del Museo

Iconic Machu Picchu
Starting at AU$12,382/NZ$13,880pp

- Stays at Belmond properties across the five nights
- Explore Miraflores, a dynamic neighbourhood characterised by its dramatic ocean views
- Dinner at Oqre in Cusco
- Board the legendary Hiram Bingham Belmond Train for a journey to Machu Picchu
- Visit Maras salt pans and Moray, an intriguing Inca site of concentric terraces
- Explore the impressive hilltop fortress of Sacsayhuaman
- A tasting menu experience at MAP Café in Cusco's Museo de Arte Precolombino, accompanied by a Pisco Sour demonstration

Intra Air: Starting from AU$1,800/NZ$2,013 per person.
*Single Supplement: 50% of per person pricing listed above.

AmaWaterways